



HEIDENHAIN

Rotary Encoders

November 2005





Rotary encoders with mounted stator coupling



Rotary encoders for separate shaft coupling

The catalogs for

- Angle encoders
- Exposed linear encoders
- Sealed linear encoders
- Position encoders for servo drives
- HEIDENHAIN subsequent electronics

are available upon request.

This catalog supersedes all previous editions, which thereby become invalid. The basis for ordering from HEIDENHAIN is always the catalog edition valid when the contract is made.

Standards (ISO, EN, etc.) apply only where explicitly stated in the catalog.

Content

Overview and Specifications					
	Selection Guide		4		
	Measuring Principles	Measuring standard, measuring methods, scanning methods	6		
	Accuracy		7		
	Mechanical Design Types and Mounting	Rotary encoders with integral bearing and stator coupling	8		
		Rotary encoders with integral bearing for separate shaft coupling	9		
		Shaft couplings	10		
	General Mechanical Information		12		
Specifications	<i>Absolute Rotary Encoders</i>	<i>Incremental Rotary Encoders</i>			
Mounted Stator Coupling		ERN 1000 series	14		
		ECN 400/EQN 400 series	ERN 400 series	16	
		ECN 400/EQN 400 series with universal stator coupling	ERN 400 series with universal stator coupling	20	
		ECN 100 series	ERN 100 series	24	
	Separate Shaft Coupling		ROD 1000 series	26	
			ROC 400/ROQ 400 series with synchro flange	ROD 400 series with synchro flange	28
			ROC 415, ROC 417 with synchro flange		32
			ROC 400/ROQ 400 series With clamping flange	ROD 400 series With clamping flange	34
	Electrical Connection				
Interfaces and Pin Layouts	Incremental signals	\sim 1 V _{PP}	38		
		\square TTL	40		
		\square HTL	42		
	Absolute position values	EnDat	44		
		PROFIBUS-DP	51		
		SSI	54		
	Connecting Elements and Cables			56	
General Electrical Information			58		
HEIDENHAIN Measuring Equipment and Counter Cards			60		
Sales and Service					
	Worldwide		62		
	Germany		64		

Selection Guide

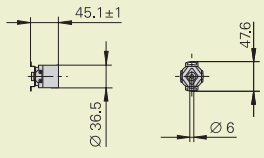
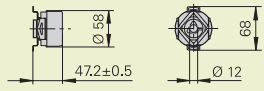
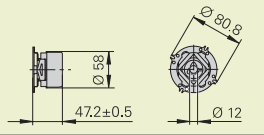
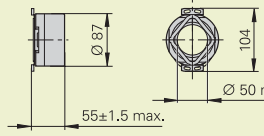
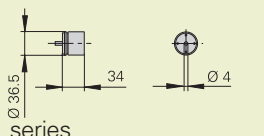
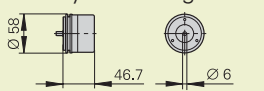
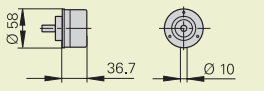
Rotary Encoders	Absolute Singletum				Multitum		
	Interface	EnDat 2.2/01	EnDat 2.2/22	SSI	PROFIBUS-DP	EnDat 2.2/01	EnDat 2.2/22
Power supply	5 V	3.6 to 5.25 V	5 V or 10 to 30 V	10 to 30 V	5 V	3.6 to 5.25 V	
With Built-in Stator Coupling							
ERN 1000 series 	–	–	–	–	–	–	–
ECN/EQN/ERN 400* series 	ECN 413 Positions/rev: 13 bits	ECN 425 Positions/rev: 25 bits	ECN 413 Positions/rev: 13 bits	–	EQN 425 Positions/rev: 13 bits 4096 revolutions	EQN 437 Positions/rev: 25 bits 4096 revolutions	
ECN/EQN/ERN 400* series with universal stator coupling 	ECN 413 Positions/rev: 13 bits	ECN 425 Positions/rev: 25 bits	–	–	EQN 425 Positions/rev: 13 bits 4096 revolutions	EQN 437 Positions/rev: 25 bits 4096 revolutions	
ECN/ERN 100 series 	ECN 113 Positions/rev: 13 bits	ECN 125 Positions/rev: 25 bits	ECN 113 Positions/rev: 13 bits	–	–	–	
For Separate Shaft Coupling							
ROD 1000 series 	–	–	–	–	–	–	–
ROC/ROQ/ROD 400* series With synchro flange 	ROC 413 Positions/rev: 13 bits	ROC 425 Positions/rev: 25 bits	ROC 410 ROC 412 ROC 413 Positions/rev: 10/12/13 bits	ROC 413 Positions/rev: 13 bits	ROQ 425 Positions/rev: 13 bits 4096 revolutions	ROQ 437 Positions/rev: 25 bits 4096 revolutions	
ROC/ROQ/ROD 400* series with clamping flange 	ROC 413 Positions/rev: 13 bits	ROC 425 Positions/rev: 25 bits	ROC 413 Positions/rev: 13 bits	ROC 413 Positions/rev: 13 bits	ROQ 425 Positions/rev: 13 bits 4096 revolutions	ROQ 437 Positions/rev: 25 bits 4096 revolutions	

*Versions with EEx protection on request

			Incremental				
	SSI	PROFIBUS-DP	 TTL	 TTL	 HTL	 1 V _{PP}	
	5 V or 10 to 30 V	10 to 30 V	5 V	10 to 30 V	10 to 30 V	5 V	
	–	–	ERN 1020 100 to 3600 lines	–	ERN 1030 60 to 3600 lines	ERN 1080 100 to 3600 lines	 14
	EQN 425 Positions/rev: 13 bits 4096 revolutions	–	ERN 420 250 to 5000 lines	ERN 460 250 to 5000 lines	ERN 430 250 to 5000 lines	ERN 480 1000 to 5000 lines	 16
	–	–	ERN 420 250 to 5000 lines	ERN 460 250 to 5000 lines	ERN 430 250 to 5000 lines	ERN 480 1000 to 5000 lines	 20
	–	–	ERN 120 1000 to 5000 lines	–	ERN 130 1000 to 5000 lines	ERN 180 1000 to 5000 lines	 24
	–	–	ROD 1020 100 to 3600 lines	–	ROD 1030 60 to 3600 lines	ROD 1080 100 to 3600 lines	 26
	ROQ 425 Positions/rev: 13 bits 4096 revolutions	ROQ 425 Positions/rev: 13 bits 4096 revolutions	ROD 426 50 to 10000 lines	ROD 466 50 to 10000 lines	ROD 436 50 to 5000 lines	ROD 486 1000 to 5000 lines	 28
							32
	ROQ 425 Positions/rev: 13 bits 4096 revolutions	ROQ 425 Positions/rev: 13 bits 4096 revolutions	ROD 420 50 to 5000 lines	–	ROD 430 50 to 5000 lines	ROD 480 1000 to 5000 lines	 34

Measuring Principles

Measuring Standard

HEIDENHAIN encoders with optical scanning incorporate measuring standards of periodic structures known as graduations. These graduations are applied to a carrier substrate of glass or steel.

These precision graduations are manufactured in various photolithographic processes. Graduations are fabricated from:

- extremely hard chromium lines on glass,
- matte-etched lines on gold-plated steel tape, or
- three-dimensional structures on glass or steel substrates.

The photolithographic manufacturing processes developed by HEIDENHAIN produce grating periods of typically 50 μm to 4 μm .

These processes permit very fine grating periods and are characterized by a high definition and homogeneity of the line edges. Together with the photoelectric scanning method, this high edge definition is a precondition for the high quality of the output signals.

The master graduations are manufactured by HEIDENHAIN on custom-built high-precision ruling machines.

Measuring Methods

With the **absolute measuring method**, the position value is available from the encoder immediately upon switch-on and can be called at any time by the subsequent electronics. There is no need to move the axes to find the reference position. The absolute position information is read **from the disk graduation**, which consists of several parallel graduation tracks.

The track with the finest grating period is interpolated for the position value and at the same time is used to generate an optional incremental signal.

In **singleturn encoders** the absolute position information repeats itself with every revolution. **Multiturn encoders** can also distinguish between revolutions.

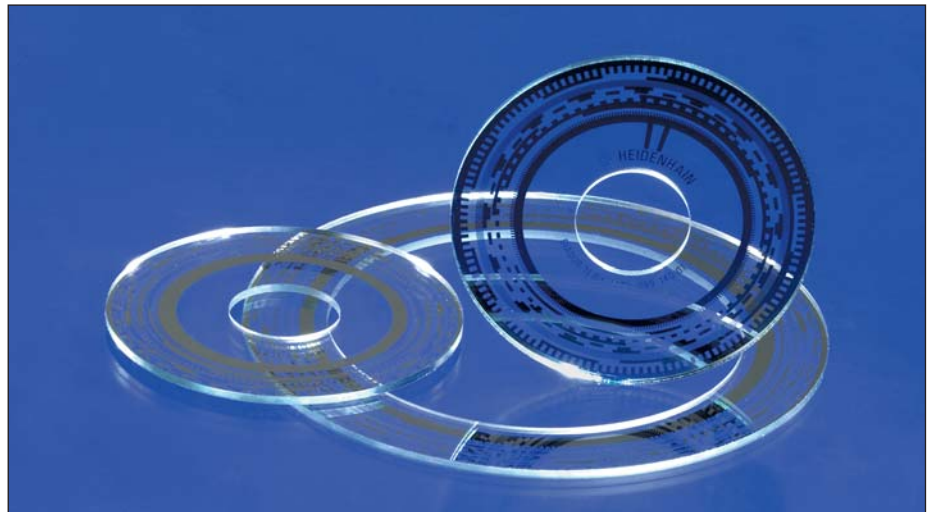

Circular graduations of absolute rotary encoders

With the **incremental measuring method**, the graduation consists of a periodic grating structure. The position information is obtained **by counting** the individual increments (measuring steps) from some point of origin. Since an absolute reference is required to ascertain positions, the graduated disks are provided with an additional track that bears a **reference mark**.

The absolute position established by the reference mark is gated with exactly one measuring step.

The reference mark must therefore be scanned to establish an absolute reference or to find the last selected datum.

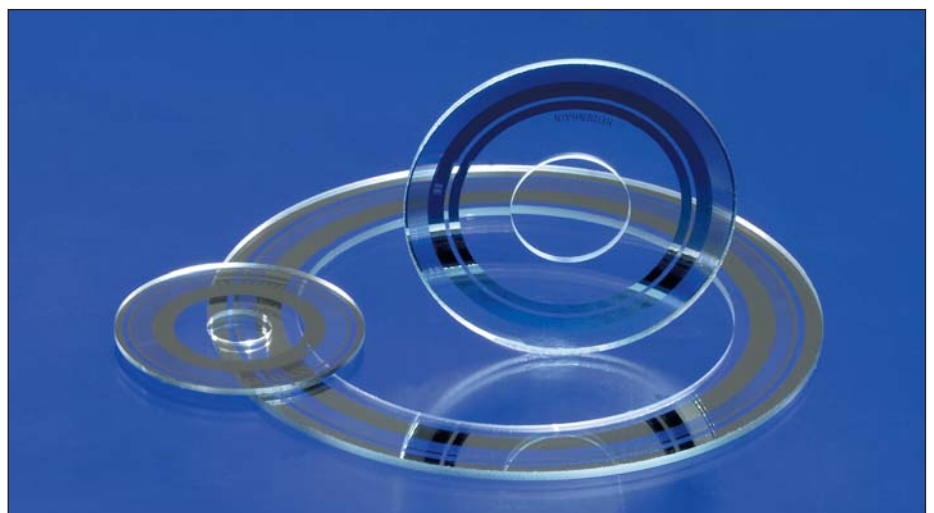

Circular graduations of incremental rotary encoders

Scanning Methods

Photoelectric scanning

Most HEIDENHAIN encoders operate using the principle of photoelectric scanning. The photoelectric scanning of a measuring standard is contact-free, and therefore without wear. This method detects even very fine lines, no more than a few microns wide, and generates output signals with very small signal periods.

The ECN, EQN, ERN and ROC, ROQ, ROD rotary encoders use the imaging scanning principle.

Put simply, the imaging scanning principle functions by means of projected-light signal generation: two graduations with equal grating periods are moved relative to each other—the scale and the scanning reticle. The carrier material of the scanning reticle is transparent, whereas the graduation on the measuring standard may be applied to a transparent or reflective surface. When parallel light passes through a grating, light and dark surfaces are projected at a certain distance. An index grating with the same grating period is located here. When the two gratings move relative to each other, the incident light is modulated. If the gaps in the gratings are aligned, light passes through. If the lines of one grating coincide with the gaps of the other, no light passes through. Photovoltaic cells convert these variations in light intensity into nearly sinusoidal electrical signals. Practical mounting tolerances for encoders with the imaging scanning principle are achieved with grating periods of 10 µm and larger.

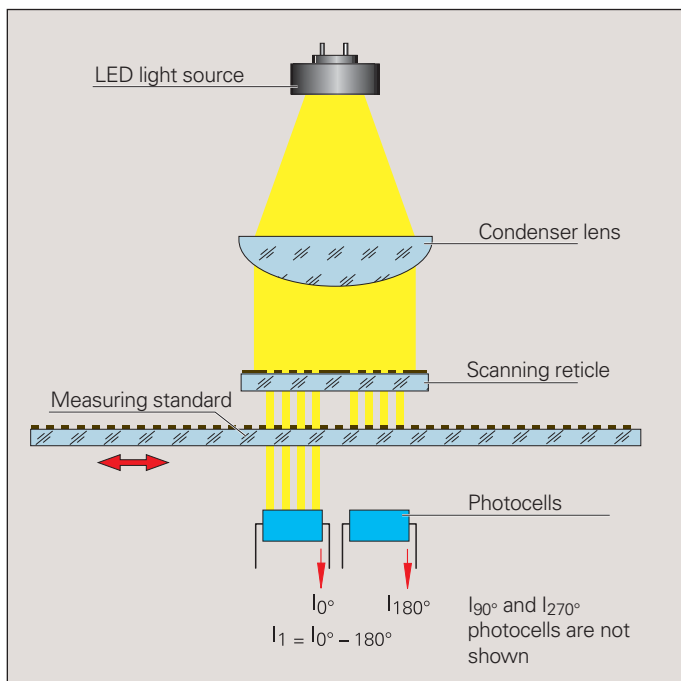

Photoelectric scanning according to the imaging scanning principle

The accuracy of position measurement with rotary encoders is mainly determined by

- the directional deviation of the radial grating,
- the eccentricity of the graduated disk to the bearing,
- the radial deviation of the bearing,
- the error resulting from the connection with a shaft coupling (on rotary encoders with stator coupling this error lies within the system accuracy),
- the interpolation error during signal processing in the integrated or external interpolation and digitizing electronics.

For **incremental rotary encoders** with line counts up to 5000:

The maximum directional deviation at 20 °C ambient temperature and slow speed (scanning frequency between 1 kHz and 2 kHz) lie within

$$\pm \frac{18^\circ \text{ mech.} \cdot 3600}{\text{Line count } z} \text{ [angular seconds]}$$

which equals

$$\pm \frac{1}{20} \text{ grating period.}$$

ROD rotary encoders with 6000 to 10000 signal periods per revolution have a system accuracy of ± 12 angular seconds.

The accuracy of absolute position values from **absolute rotary encoders** is given in the specifications for each model.

For absolute rotary encoders with **complementary incremental signals**, the accuracy depends on the line count:

Line count	Accuracy
512	± 60 angular seconds
2048	± 20 angular seconds
8192	± 10 angular seconds

The above accuracy data refer to incremental measuring signals at an ambient temperature of 20 °C and at slow speed.

Mechanical Design Types and Mounting

Rotary Encoders with Integral Bearing and Stator Coupling

ECN/EQN/ERN rotary encoders have integrated bearings and a mounted stator coupling. They compensate radial runout and alignment errors without significantly reducing the accuracy. The encoder shaft is directly connected with the shaft to be measured. During angular acceleration of the shaft, the stator coupling must absorb only that torque caused by friction in the bearing. The stator coupling permits axial motion of the measured shaft:

ECN/EQN/ERN 400:	$\pm 1 \text{ mm}$
ERN 1000:	$\pm 0.5 \text{ mm}$
ECN/ERN 100:	$\pm 1.5 \text{ mm}$

Mounting

The rotary encoder is slid by its hollow shaft onto the measured shaft, and the rotor is fastened by two screws or three eccentric clamps. For rotary encoders with hollow through shaft, the rotor can also be fastened at the end opposite to the flange. With their with taper shafts, rotary encoders of the ECN/EQN/ERN 1300 series are particularly well suited for repeated mounting (see brochure titled *Position Encoders for Servo Drives*). The stator is connected without a centering collar on a flat surface. The **universal stator coupling** of the ECN/EQN/ERN 400 permits versatile mounting, e.g. by its thread provided for fastening it from outside to the motor cover. Dynamic applications require the highest possible natural frequencies f_N of the system (also see *General Mechanical Information*). This is attained by connecting the shafts on the flange side and fastening the coupling by four cap screws or, on the ERN 1000, with special washers (see *Mounting Accessories*).

Natural frequency f_N with coupling fastened by 4 screws

	Stator coupling	Cable	Flange socket	
			Axial	Radial
ECN/EQN/ERN 400	Standard	1550 Hz	1500 Hz	1000 Hz
	Universal	1400 Hz ¹⁾	1400 Hz	900 Hz
ECN/ERN 100		1000 Hz	–	400 Hz
ERN 1000		950 Hz ²⁾	–	–

¹⁾ Also when fastening with 2 screws

²⁾ Also when fastening with 2 screws and thrust pads

If the encoder shaft is subject to high loads, for example from friction wheels, pulleys, or sprockets, HEIDENHAIN recommends mounting the ECN/EQN/ERN 400 with a bearing assembly (see *Mounting Accessories*).

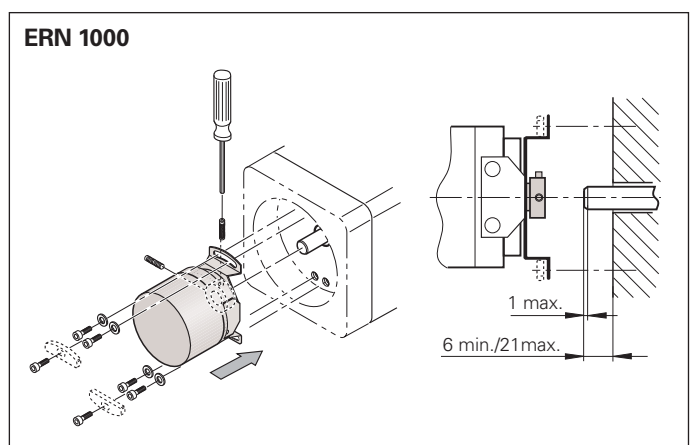
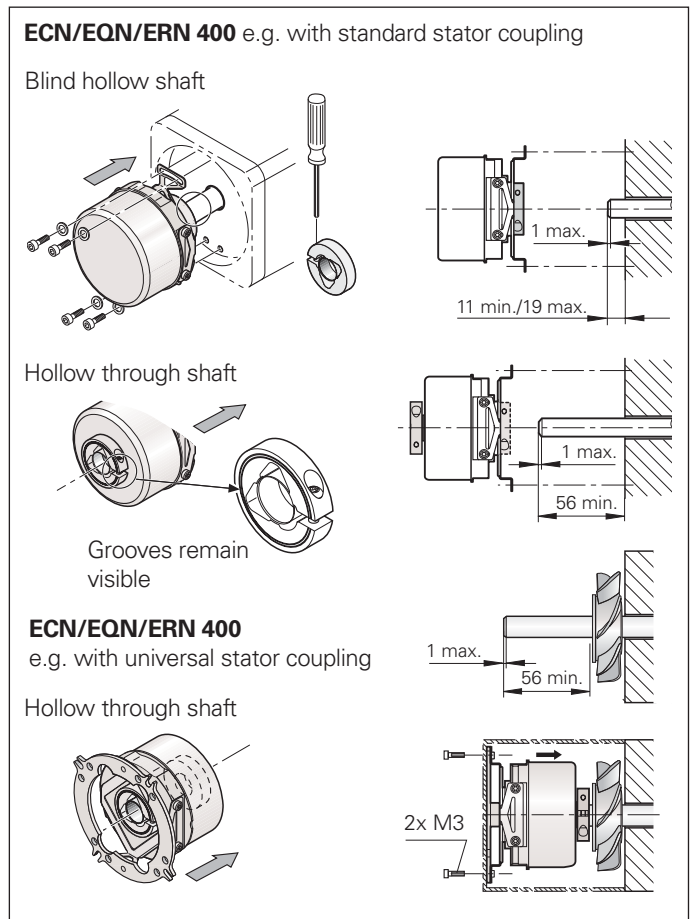
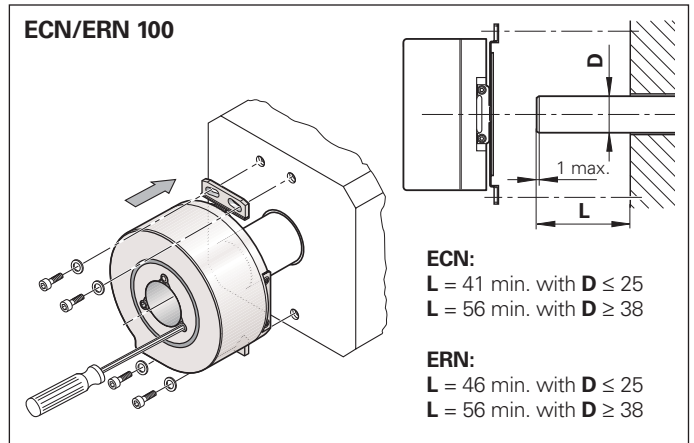

Rotary Encoders with Integral Bearing for Separate Shaft Coupling

ROC/ROQ/ROD rotary encoders have integrated bearings and a solid shaft. The encoder shaft is connected with the measured shaft through a separate rotor coupling. The coupling compensates axial motion and misalignment (radial and angular offset) between the encoder shaft and measured shaft. This relieves the encoder bearing of additional external loads that would otherwise shorten its service life. Diaphragm and metal bellows couplings designed to connect the rotor of the ROC/ROQ/ROD encoders are available (see *Shaft Couplings*).

ROC/ROQ/ROD 400 series rotary encoders permit high bearing loads (see diagram). They can therefore also be mounted directly onto mechanical transfer elements such as gears or friction wheels. If the encoder shaft is subject to relatively high loads, for example from friction wheels, pulleys, or sprockets, HEIDENHAIN recommends mounting the ECN/EQN/ERN 400 with a bearing assembly.

Mounting

Rotary encoders with synchro flange

- by the synchro flange with three fixing clamps (see *Mounting Accessories*), or
- by the fastening thread on the flange face and an adapter flange (for ROC/ROQ/ROD 400 see *Mounting Accessories*).

Rotary encoders with clamping flange

- by the fastening thread on the flange face and an adapter flange (see *Mounting Accessories*) or
- by clamping at the clamping flange.

The centering collar on the synchro flange or clamping flange serves to center the encoder.

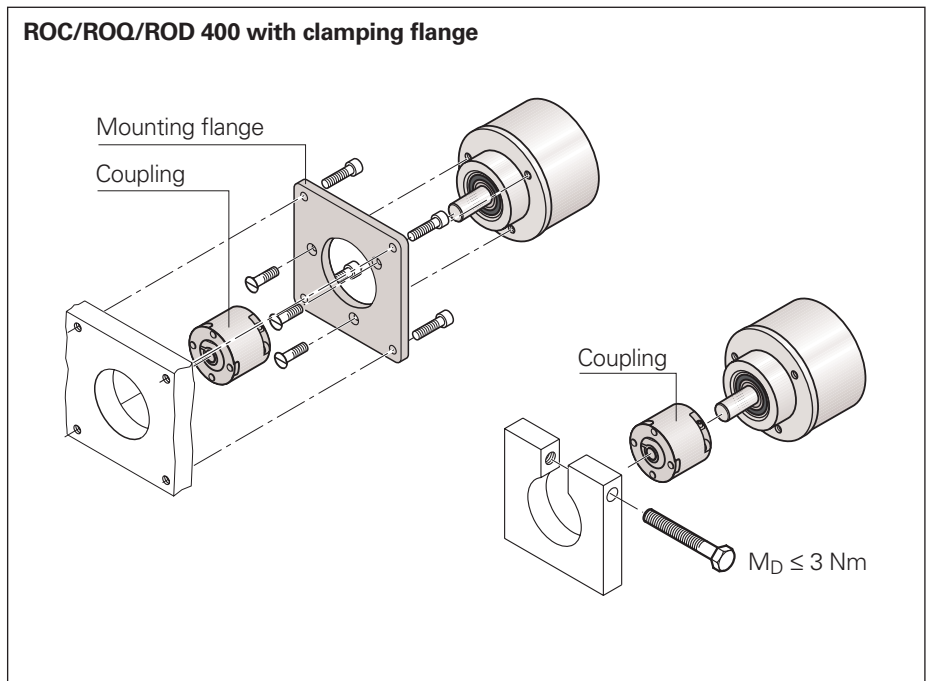
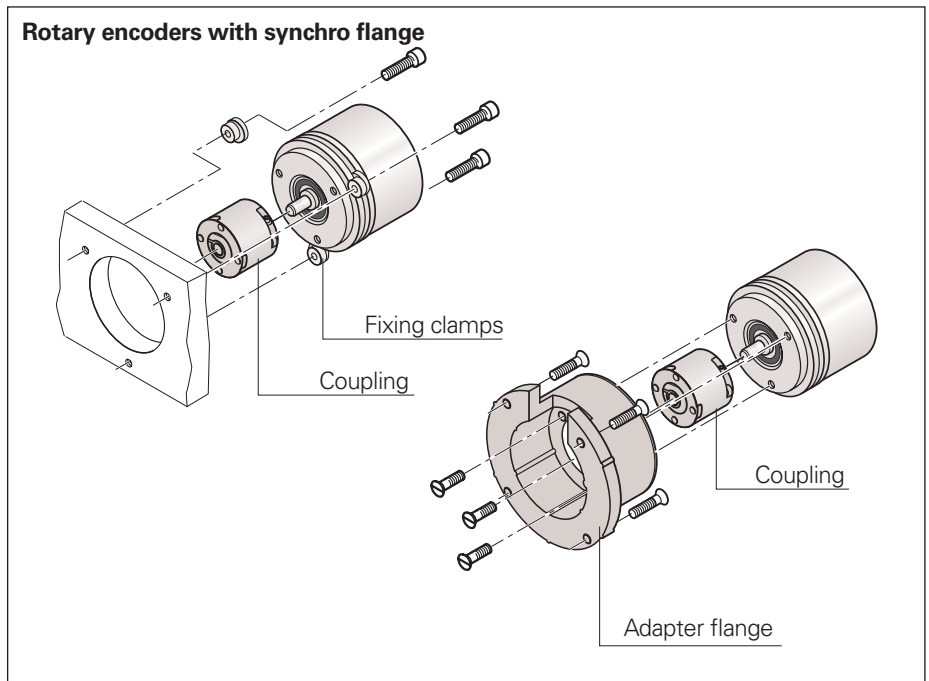

Bearing lifetime of ROC/ROQ/ROD 400

The lifetime of the shaft bearing depends on the shaft load, the shaft speed, and the point of force application. The values given in the specifications for the shaft load are valid for all permissible speeds, and do not limit the bearing lifetime. The diagram shows an example of the different bearing lifetimes to be expected at further loads. The different points of force application of shafts with 6 mm and 10 mm diameters have an effect on the bearing lifetime.

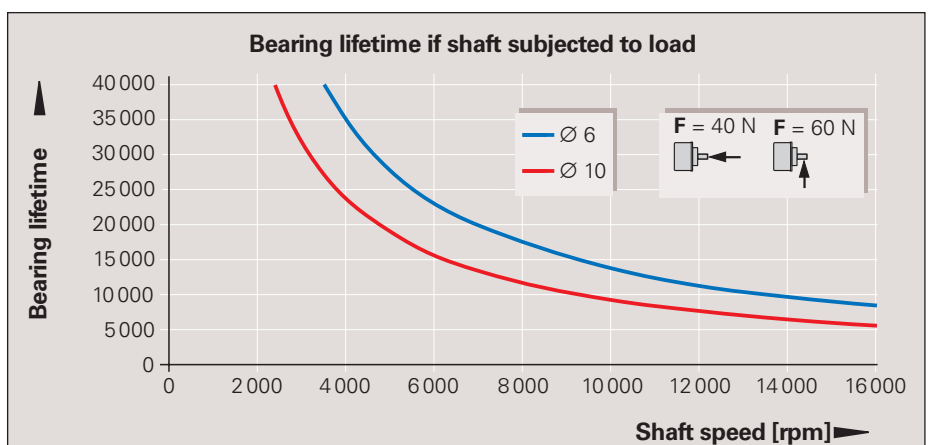

Shaft Couplings

	ROC/ROQ/ROD 400				ROD 1000	ROC 415, ROC 417	
	Diaphragm couplings with galvanic isolation				Metal bellows coupling	Diaphragm coupling	Flat coupling
	K 14	K 17/01 K 17/06	K 17/02 K 17/04	K 17/03	18EBN3	K 03	K 18
Hub bore	6 mm	6 mm 6/5 mm	6/10 mm 10 mm	10 mm	4/4 mm	10 mm	10 mm
Kinematic transfer error*	± 6"	± 10"			± 40"	± 2"	± 3"
Torsional rigidity	500 $\frac{\text{Nm}}{\text{rad}}$	150 $\frac{\text{Nm}}{\text{rad}}$	200 $\frac{\text{Nm}}{\text{rad}}$	300 $\frac{\text{Nm}}{\text{rad}}$	60 $\frac{\text{Nm}}{\text{rad}}$	1500 $\frac{\text{Nm}}{\text{rad}}$	1200 $\frac{\text{Nm}}{\text{rad}}$
Max. torque	0.2 Nm	0.1 Nm	rad	0.2 Nm	0.1 Nm	0.2 Nm	0.5 Nm
Max. radial offset λ	≤ 0.2 mm	≤ 0.5 mm			≤ 0.2 mm	≤ 0.3 mm	
Max. angular error α	≤ 0,5°	≤ 1°			≤ 0,5°	≤ 0,5°	
Max. axial offset δ	≤ 0.3 mm	≤ 0.5 mm			≤ 0.3 mm	≤ 0.2 mm	
Moment of inertia (approx.)	6 · 10 ⁻⁶ kgm ²	3 · 10 ⁻⁶ kgm ²		4 · 10 ⁻⁶ kgm ²	0.3 · 10 ⁻⁶ kgm ²	20 · 10 ⁻⁶ kgm ²	75 · 10 ⁻⁶ kgm ²
Permissible speed	16000 rpm	16000 rpm			12000 rpm	10000 rpm	1000 rpm
Torque for locking screws (approx.)	1.2 Nm				0.8 Nm	1.2 Nm	
Weight	35 g	24 g	23 g	275 g	9 g	100 g	117 g

*With radial misalignment $\lambda = 0.1$ mm, angular error $\alpha = 0.15$ mm over 100 mm $\hat{=}$ 0.09° to 50 °C

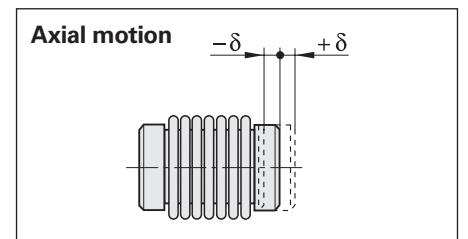
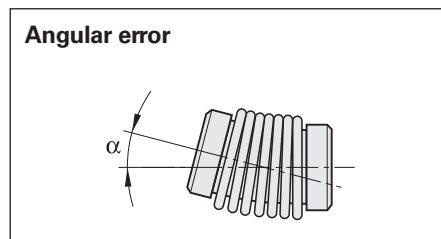
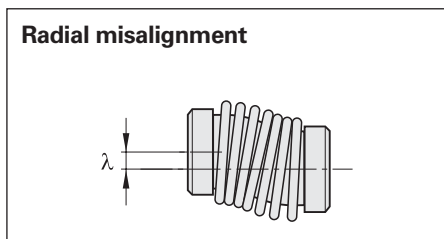

Mounting Accessories

Screwdriver bit
Screwdriver
See page 23

18 EBN 3 metal bellows coupling
for encoders of the ROD 1000 series
with **4 mm shaft diameter**
Id. Nr. 200393-02

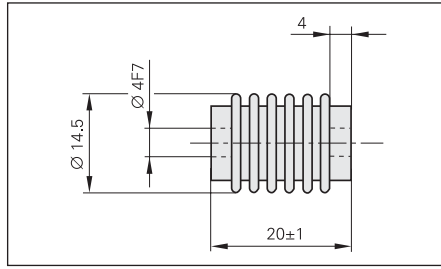

K14 diaphragm coupling
for ROC/ROQ/ROD 400 Series
with **6 mm shaft diameter**
Id. Nr. 293328-01

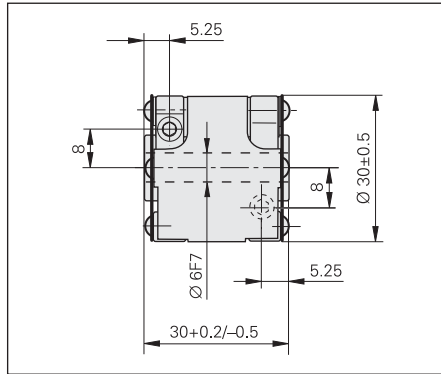

Recommended fit for the customer shaft: h6

K 17 diaphragm coupling with
galvanic isolation
for ROC/ROQ/ROD 400 Series
with **6 or 10 mm shaft diameter**
Id. Nr. 296746-xx

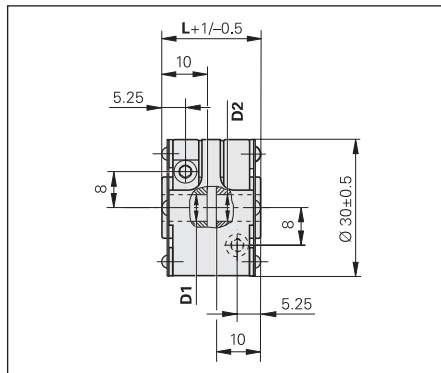

K 17 variants	D1	D2	L
01	Ø 6 F7	Ø 6 F7	22 mm
02	Ø 6 F7	Ø 10 F7	22 mm
03	Ø 10 F7	Ø 10 F7	30 mm
04	Ø 10 F7	Ø 10 F7	22 mm
06	Ø 5 F7	Ø 6 F7	22 mm

K 03 diaphragm coupling
Id. Nr. 200313-04
for
ROC 417
ROC 415

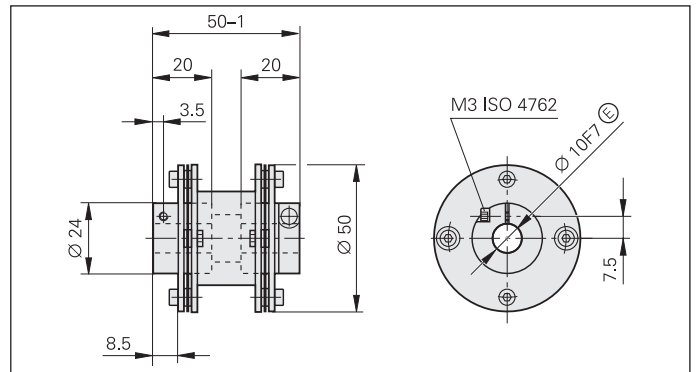

K 18 flat coupling
Id.-Nr. 202227-01
for
ROC 417
ROC 415

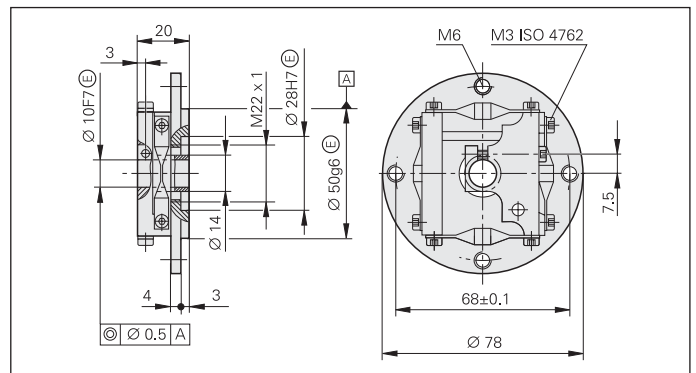

Dimensions in mm

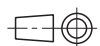

Tolerancing ISO 8015
ISO 2768 - m H

⊕ = Ball bearing

General Mechanical Information

UL certification

All rotary encoders and cables in this brochure comply with the UL safety regulations "ULus" for the USA and the "CSA" safety regulations for Canada. They are listed under file no. E205635.

Acceleration

Encoders are subject to various types of acceleration during operation and mounting.

- The indicated maximum values for **vibration** apply for frequencies of 55 to 2000 Hz (**IEC 60068-2-6**). Any acceleration exceeding permissible values, for example due to resonance depending on the application and mounting, might damage the encoder.

Comprehensive tests of the entire system are required.

- The maximum permissible acceleration values (semi-sinusoidal shock) for **shock and impact** are valid for 6 ms and 2 ms, respectively (**IEC 60068-2-27**). Under no circumstances should a hammer or similar implement be used to adjust or position the encoder.
- The **permissible angular acceleration** for all encoders is over 10^5 rad/s^2 .

The maximum values for vibration and shock indicate the limits up to which the encoder can be operated without failure. For an encoder to realize its highest potential accuracy, the environmental and operating conditions described under Measuring Accuracy must be ensured.

If the application includes increased shock and vibration loads, please ask for comprehensive assistance from HEIDENHAIN.

Natural frequencies

The rotor and the couplings of ROC/ROQ/ROD rotary encoders, as also the stator and stator coupling of ECN/EQN/ERN rotary encoders, form a single vibrating spring-mass system.

The **natural frequency** f_N should be as high as possible. A prerequisite for the highest possible natural frequency on **ROC/ROQ/ROD rotary encoders** is the use of a diaphragm coupling with a high torsional rigidity C (see *Shaft Couplings*).

$$f_N = \frac{1}{2 \cdot \pi} \cdot \sqrt{\frac{C}{I}}$$

f_N : Natural frequency in Hz

C: Torsional rigidity of the coupling in Nm/rad

I: Moment of inertia of the rotor in kgm^2

ECN/EQN/ERN rotary encoders with their stator couplings form a vibrating spring-mass system whose **natural frequency** f_N should be as high as possible. If radial and/or axial acceleration forces are added, the stiffness of the encoder bearings and the encoder stators are also significant. If such loads occur in your application, HEIDENHAIN recommends consulting with the main facility in Traunreut.

Protection against contact (IEC 60529)

After encoder installation, all rotating parts must be protected against accidental contact during operation.

Degree of protection (IEC 60529)

Unless otherwise indicated, all rotary encoders meet protection standard IP64 (ExN/ROx 400: IP 67) according to IEC 60529.

This includes housings, cable outlets and flange sockets when the connector is fastened. The **shaft inlet** provides protection to IP 64 or IP 65. Splash water should not contain any substances that would have harmful effects on the encoder parts. If the standard protection of the shaft inlet is not sufficient (such as when the encoders are mounted vertically), additional labyrinth seals should be provided.

Many encoders are also available with protection to class IP 66 for the shaft inlet. The sealing rings used to seal the shaft are subject to wear due to friction, the amount of which depends on the specific application.

Expendable parts

HEIDENHAIN encoders contain components that are subject to wear, depending on the application and manipulation. These include in particular the following parts:

- LED light source
- Bearings in encoders with integral bearing
- Shaft sealing rings for rotary and angular encoders
- Cables subject to frequent flexing

System tests

Encoders from HEIDENHAIN are usually integrated as components in larger systems. Such applications require **comprehensive tests of the entire system** regardless of the specifications of the encoder.

The specifications given in the brochure apply to the specific encoder, not to the complete system. Any operation of the encoder outside of the specified range or for any other than the intended applications is at the user's own risk.

In safety-oriented systems, the higher-level system must verify the position value of the encoder after switch-on.

Mounting

Work steps to be performed and dimensions to be maintained during mounting are specified solely in the mounting instructions supplied with the unit. All data in this catalog regarding mounting are therefore provisional and not binding; they do not become terms of a contract.

Temperature ranges

For the unit in its packaging, the **storage temperature range** is -30 to 80 °C. The **operating temperature range** indicates the temperatures that the encoder may reach during operation in the actual installation environment. The function of the encoder is guaranteed within this range (DIN 32878). The operating temperature is measured on the face of the encoder flange (see dimension drawing) and must not be confused with the ambient temperature.

The temperature of the encoder is influenced by:

- Mounting conditions
- The ambient temperature
- Self-heating of the encoder

The self-heating of an encoder depends both on its design characteristics (stator coupling/solid shaft, shaft sealing ring, etc.) and on the operating parameters (rotational speed, power supply). Higher heat generation in the encoder means that a lower ambient temperature is required to keep the encoder within its permissible operating temperature range.

These tables show the approximate values of self-heating to be expected in the encoders. In the worst case, a combination of operating parameters can exacerbate self-heating, for example a 30 V power supply and maximum rotational speed. Therefore, the actual operating temperature should be measured directly at the encoder if the encoder is operated near the limits of permissible parameters. Then suitable measures should be taken (fan, heat sinks, etc.) to reduce the ambient temperature far enough so that the maximum permissible operating temperature will not be exceeded during continuous operation. For high speeds at maximum permissible ambient temperature, special versions are available on request with reduced degree of protection (without shaft seal and its concomitant frictional heat).

Self-heating at supply voltage	15 V	30 V
ERN/ROD	Approx. +5 K	Approx. +10 K
ECN/EQN/ROC/ROQ	Approx. +5 K	Approx. +10 K

Typical self-heating of the encoder at power supplies from 10 to 30 V. In 5-V versions, self-heating is negligible.

Heat generation at speed n_{max}		
Solid shaft	ROC/ROQ/ROD	Approx. + 5 K with protection class IP 64 Approx. + 10 K with protection class IP 66
Blind hollow shaft	ECN/EQN/ERN 400	Approx. + 30 K with protection class IP 64 Approx. + 40 K with protection class IP 66
	ERN 1000	Approx. +10 K
Hollow through shaft	ECN/ERN 100 ECN/EQN/ERN 400	Approx. + 40 K with protection class IP 64 Approx. + 50 K with protection class IP 66

An encoder's typical self-heating values depend on its design characteristics at maximum permissible speed. The correlation between rotational speed and heat generation is nearly linear.

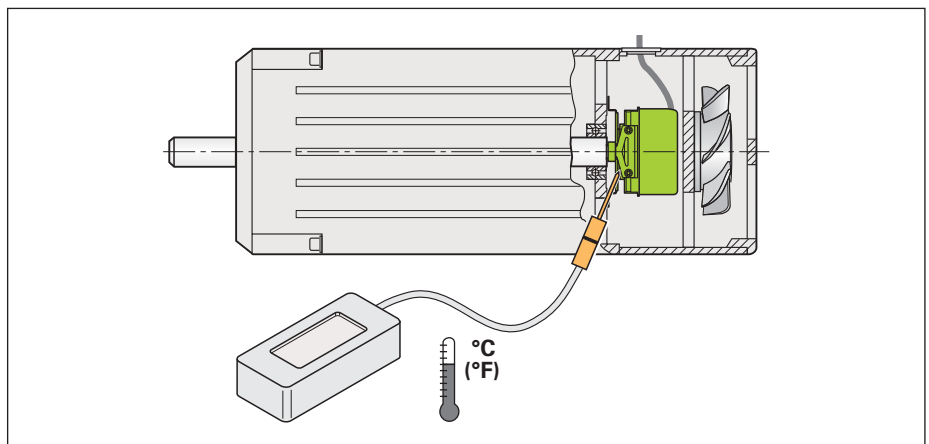



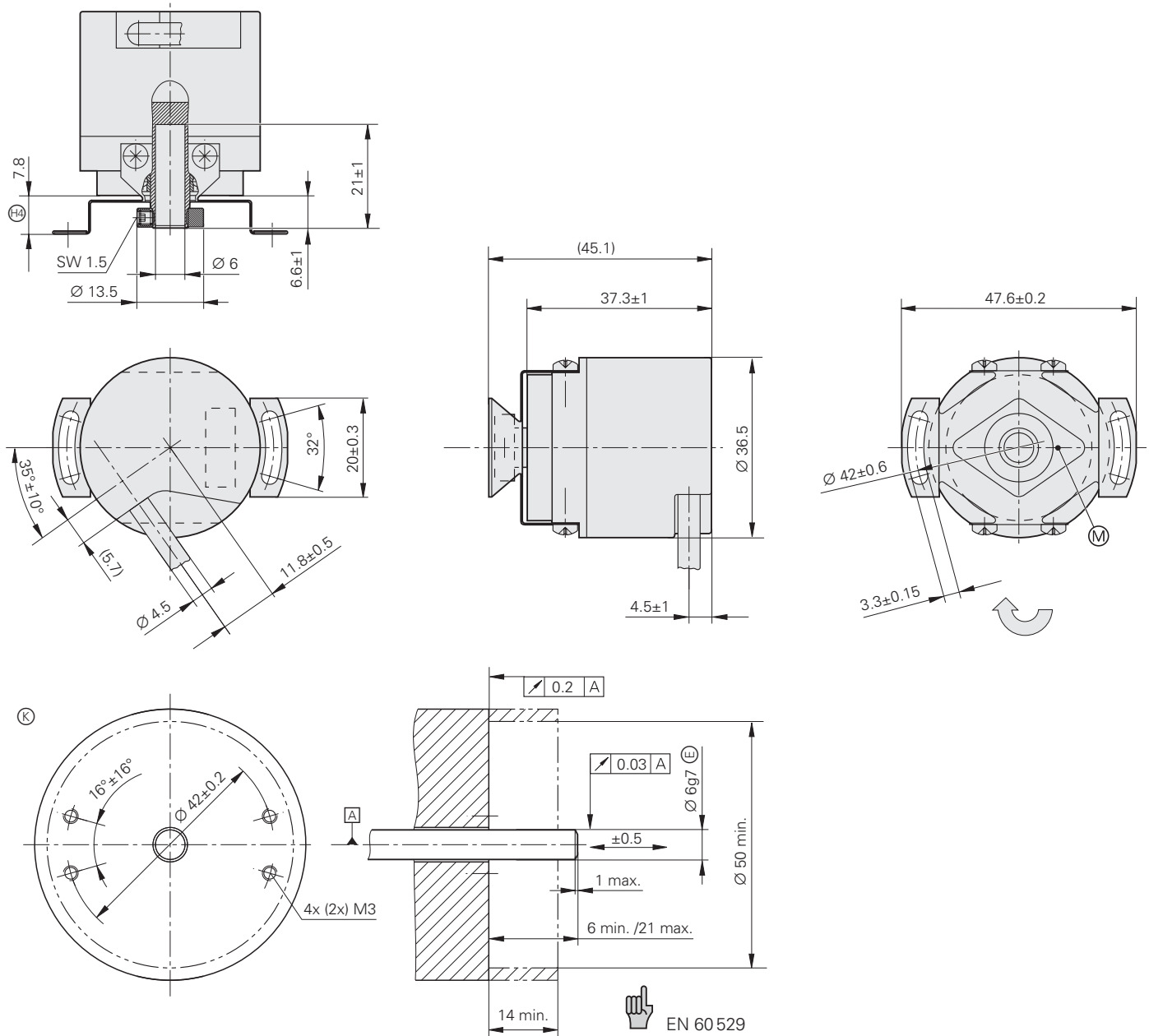

Measuring the actual operating temperature directly at the encoder

ERN 1000 Series

- Rotary encoders with mounted stator coupling
- Compact dimensions
- Blind hollow shaft $\varnothing 6$ mm



Dimensions in mm

 Tolerancing ISO 8015
 ISO 2768 - m H

Cable radial, also usable axially
 = Ball bearing
 = Required mating dimensions
 = Variable depending on the coupling
 Direction of shaft rotation for output signals is described in interface description.

	Incremental		
	ERN 1020	ERN 1030	ERN 1080
Incremental signals	□ TTL	□ HTL	~ 1 V _{PP} ¹⁾
Line counts*	100 200 250 360 400 1000 1024 1250 1500 2000	500 720 900 2048 2500	3600
Cutoff freq. -3 dB	–	–	≥ 180 kHz
Scanning frequency	≤ 300 kHz	≤ 160 kHz	–
Edge separation <i>a</i>	≥ 0.39 μs	≥ 0.76 μs	–
Power supply	5 V ± 10%	10 to 30 V	5 V ± 10%
Current consumption without load	≤ 150 mA	≤ 150 mA	≤ 150 mA
Electrical connection*	Cable 1 m/5 m, with or without coupling M23		
Max. cable length	100 m		150 m
Shaft	Blind hollow shaft D = 6 mm		
Mech. permissible speed <i>n</i>	10000 rpm		
Starting torque	≤ 0.001 Nm (at 20 °C)		
Moment of inertia of rotor	0.5 · 10 ⁻⁶ kgm ²		
Permissible axial motion of measured shaft	± 0.5 mm		
Vibration 55 to 2000 Hz	≤ 100 m/s ² (IEC 60068-2-6)		
Shock 6 ms	≤ 1000 m/s ² (IEC 60068-2-27)		
Max. operating temperature ²⁾	100 °C	70 °C	100 °C
Min. operating temp.	<i>Rigid configuration:</i> -40 °C <i>Moving cable:</i> -10 °C		
Protection ²⁾ IEC 60529	IP 64		
Weight	Approx. 0.1 kg		

Bold: These preferred versions are available on short notice

* Please select when ordering

¹⁾ Restricted tolerances: Signal amplitude 0.8 to 1.2 V_{PP}

²⁾ For the correlation between the operating temperature and the shaft speed or supply voltage, see General Mechanical Information

Mounting Accessories

for ERN 1000 Series

Washer

For increasing the natural frequency f_N and mounting with only two screws
Id. Nr. 334653-01

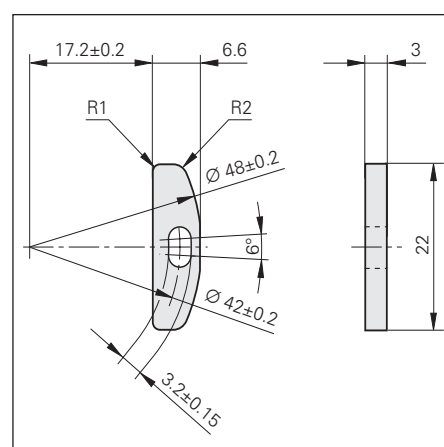

ECN/EQN/ERN 400 Series

- Rotary encoders with mounted stator coupling
- Blind hollow shaft or Hollow through shaft



Blind hollow shaft

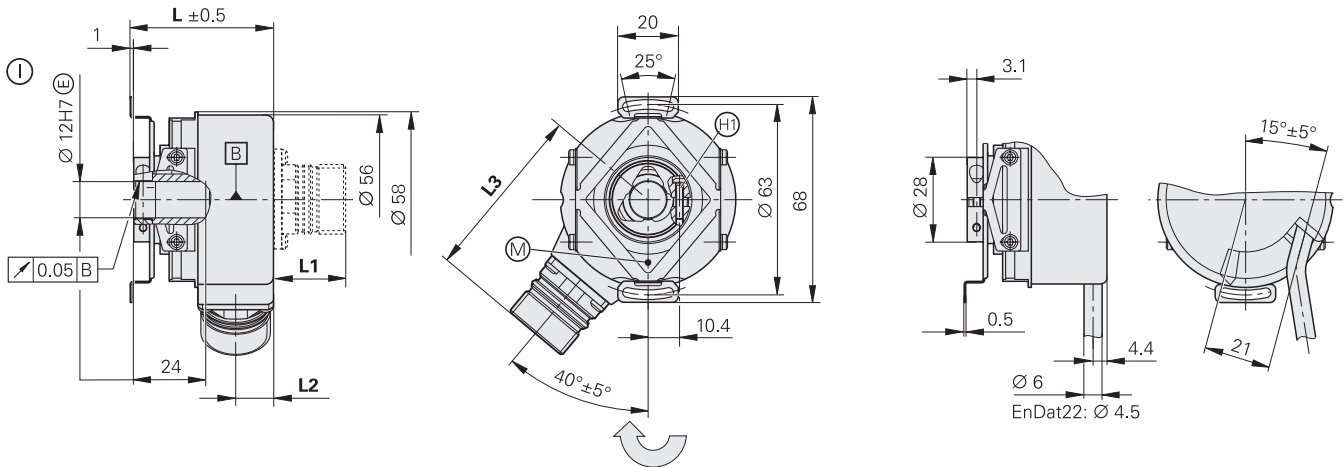

Hollow through shaft

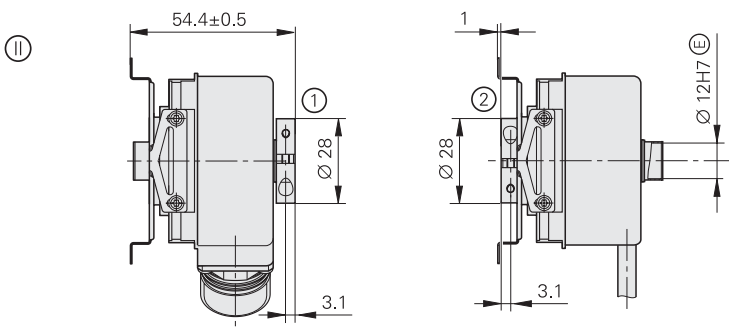

	L
ERN ECN/EQN 512 lines	47.2
ECN/EQN 2048 lines ECN 425/EQN 437	47.7

	Flange socket	
	M12	M23
L1	14	23,6
L2	12,5	12,5
L3	48,5	58,1

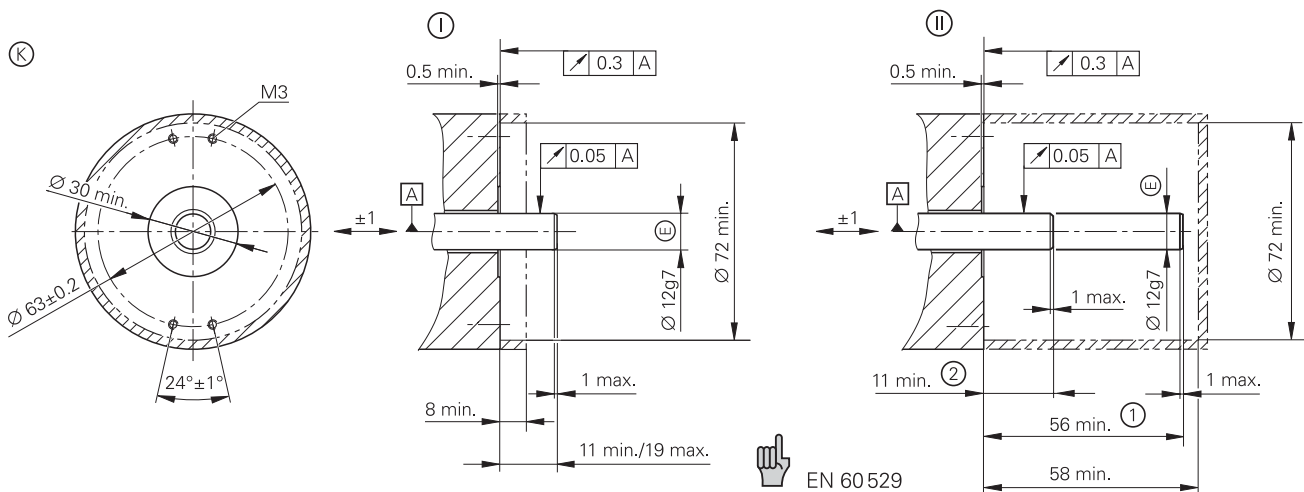

EN 60529

Dimensions in mm



Tolerancing ISO 8015
ISO 2768 - m H

Cable radial, also usable axially

Ⓐ = Ball bearing

Ⓑ = Bearing of encoder

Ⓜ = Measuring point for operating temperature

ⓧ = Required mating dimensions

Ⓜ = Clamping screw M2.5 with hexalobular socket X8

Ⓢ = Hole circle for fastening, see coupling

① = Clamping ring on housing side (status at delivery)

② = Clamping ring on coupling side (optionally mountable)

↻ Direction of shaft rotation for output signals is described in interface description.

	Absolute						Incremental			
	Singletum			Multitum			ERN 420	ERN 460	ERN 430	ERN 480
	ECN 425	ECN 413	ECN 413	EQN 437	EQN 425	EQN 425				
Absolute position values*	EnDat 2.2	EnDat 2.2	SSI	EnDat 2.2	EnDat 2.2	SSI	-			
Ordering designation	EnDat 22	EnDat 01		EnDat 22	EnDat 01					
Positions per rev	33 554 432 (25 bits)	8192 (13 bits)		33 554 432 (25 bits)	8192 (13 bits)		-			
Revolutions	-			4096			-			
Code	Pure binary		Gray	Pure binary		Gray	-			
Elec. permissible speed/at accuracy	≤ 12 000 rpm for continuous position value	<i>512 lines:</i> ≤ 5000 rpm/± 1 LSB ≤ 12 000 rpm/± 100 LSB <i>2048 lines:</i> ≤ 1500 rpm/± 1 LSB ≤ 12 000 rpm/± 50 LSB		≤ 12 000 rpm for continuous position value	<i>512 lines:</i> ≤ 5000 rpm/± 1 LSB ≤ 10 000 rpm/± 100 LSB <i>2048 lines:</i> ≤ 1500 rpm/± 1 LSB ≤ 10 000 rpm/± 50 LSB		-			
Calculation time t_{cal}	≤ 5 μs	≤ 0.25 μs	≤ 0.5 μs	≤ 5 μs	≤ 0.25 μs	≤ 0.5 μs	-			
Incremental signals	Without	1 V _{PP} ¹⁾		Without	1 V _{PP} ¹⁾		TTL		HTL	1 V _{PP} ¹⁾
Line counts*	-	512 2048	512	-	512 2048	512	250 ⁴⁾ 500 ⁴⁾ 1000 1024 1250 2000 2048 2500 3600 4096 5000			
Cutoff freq. -3 dB	-	<i>512 lines:</i> ≤ 100 kHz; <i>2048 lines:</i> ≥ 200 kHz		-	<i>512 lines:</i> ≥ 100 kHz; <i>2048 lines:</i> ≥ 200 kHz		-		≥ 180 kHz	
Scanning frequency	-	-		-	-		≤ 300 kHz		-	
Edge separation a	-	-		-	-		≥ 0.39 μs		-	
System accuracy	± 20"	<i>512 lines:</i> ± 60"; <i>2048 lines:</i> ± 20"		± 20"	<i>512 lines:</i> ± 60"; <i>2048 lines:</i> ± 20"		1/20 of grating period			
Power supply*	3.6 to 5.25 V	5 V ± 5 %	5 V ± 5 % or 10 to 30 V	3.6 to 5.25 V	5 V ± 5 %	5 V ± 5 % or 10 to 30 V	5 V ± 10 %	10 to 30 V	10 to 30 V	5 V ± 10 %
Current consumption without load	≤ 150 mA	≤ 160 mA	≤ 160 mA	≤ 180 mA	≤ 200 mA	≤ 200 mA	120 mA	100 mA	150 mA	120 mA
Electrical connection*	<ul style="list-style-type: none"> • Flange socket M12, radial • Cable 1 m, with coupling M12 	<ul style="list-style-type: none"> • Flange socket M23, radial • Cable 1 m, with coupling M23 or without connecting element 		<ul style="list-style-type: none"> • Flange socket M12, radial • Cable 1 m, with coupling M12 	<ul style="list-style-type: none"> • Flange socket M23, radial • Cable 1 m, with coupling M23 or without connecting element 		<ul style="list-style-type: none"> • Flange socket M23, radial and axial (with blind hollow shaft) • Cable 1 m, without connecting element 			
Shaft*	Blind hollow shaft or hollow through shaft D = 12 mm						Blind hollow shaft or hollow through shaft D = 12 mm			
Mech. perm. speed n²⁾	≤ 6000 rpm/≤ 12 000 rpm ⁵⁾						≤ 6000 rpm/≤ 12 000 rpm ⁵⁾			
Starting torque at 20 °C below -20 °C	<i>Blind hollow shaft:</i> ≤ 0.01 Nm <i>Hollow through shaft:</i> ≤ 0.025 Nm ≤ 1 nm						<i>Blind hollow shaft:</i> ≤ 0.01 Nm <i>Hollow through shaft:</i> ≤ 0.025 Nm ≤ 1 nm			
Moment of inertia of rotor	4.3 · 10 ⁻⁶ kgm ²						4.3 · 10 ⁻⁶ kgm ²			
Permissible axial motion of measured shaft	± 1 mm						± 1 mm			
Vibration 55 to 2000 Hz Shock 6 ms/2 ms	≤ 300 m/s ² ³⁾ (IEC 60 068-2-6) ≤ 1000 m/s ² /≤ 2000 m/s ² (IEC 60 068-2-27)						≤ 300 m/s ² ³⁾ (IEC 60 068-2-6) ≤ 1000 m/s ² /≤ 2000 m/s ² (IEC 60 068-2-27)			
Max. operating temperature ²⁾	$U_P = 5 V$: 100 °C $U_P = 10$ to 30 V: 85 °C						100 °C	70 °C	100 °C	
Min. operating temperature	<i>Flange socket or fixed cable:</i> -40 °C <i>Moving cable:</i> -10 °C						<i>Flange socket or fixed cable:</i> -40 °C <i>Moving cable:</i> -10 °C			
Protection IEC 60529	IP 67 at housing; IP 64 at shaft inlet						IP 67 at housing (IP 66 with hollow through shaft); IP 64 at shaft inlet			
Weight	Approx. 0.3 kg						Approx. 0.3 kg			

Bold: These preferred versions are available on short notice
* Please select when ordering

¹⁾ Restricted tolerances: Signal amplitude 0.8 to 1.2 V_{PP}
²⁾ For the correlation between the operating temperature and the shaft speed or power supply, see *General Mechanical Information*

³⁾ 150 m/s² with flange socket version
⁴⁾ Not with ERN 480
⁵⁾ With two shaft clamps (only for hollow through shaft)

Mounting Accessories

for ERN/ECN/EQN 400 Series

Shaft clamp ring
Torque supports
Screwdriver
Screwdriver bit
 See page 23

Bearing assembly
 for ERN/ECN/EQN 400 series
 with blind hollow shaft
 Id. Nr. 324320-01



The bearing assembly is capable of absorbing large radial shaft loads. It is therefore particularly recommended for use in applications with friction wheels, pulleys, or sprockets. It prevents overload of the encoder bearing. On the encoder side, the bearing assembly has a stub shaft with 12-mm diameter and is well suited for the ERN/ECN/EQN 400 encoders with blind hollow shaft. Also, the threaded holes for fastening the stator coupling are already provided. The flange of the bearing assembly has the same dimensions as the clamping flange of the ROD 420/430 series.

The bearing assembly can be fastened through the threaded holes on its face or with the aid of the mounting flange or the mounting bracket.

Mounting bracket
 for bearing assembly
 Id. Nr. 324322-01

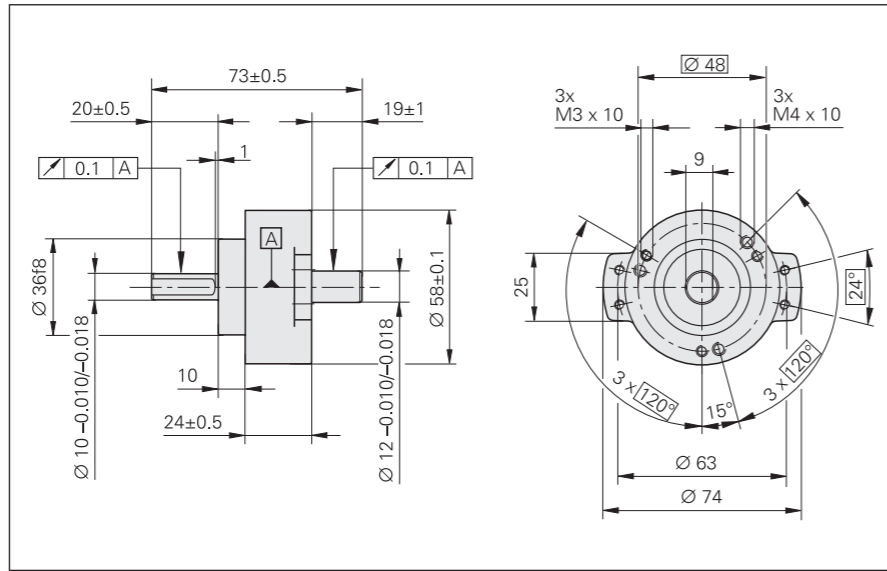

Bearing assembly	
Permissible speed n	Max. 6000 rpm
Shaft load	200 N axial and radial
Operating temperature	-40 to 100 °C

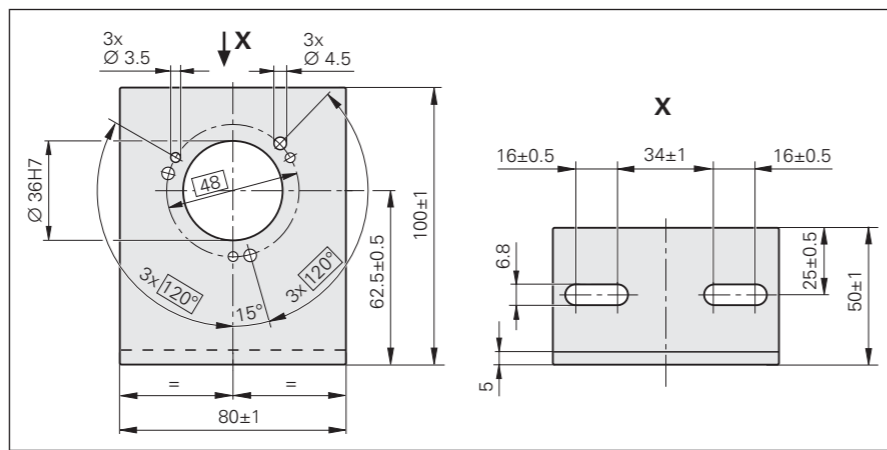
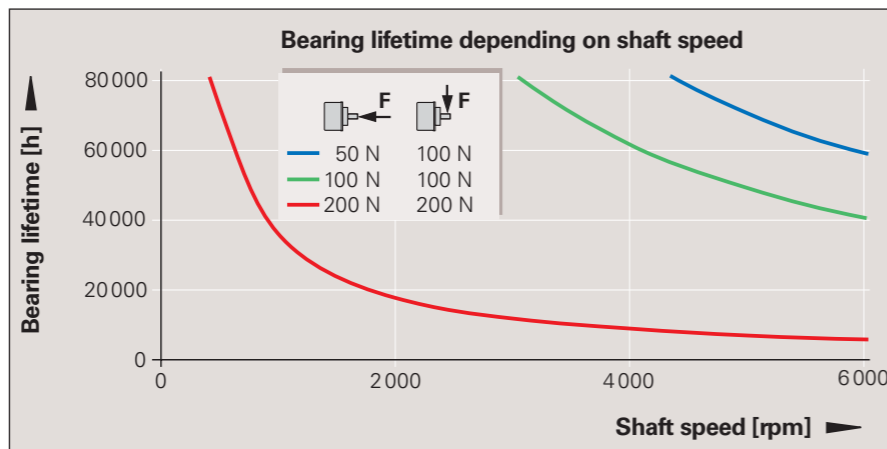

ECN/EQN/ERN 400 Series

- Rotary encoders with mounted universal stator coupling
- Blind hollow shaft or Hollow through shaft



Blind hollow shaft

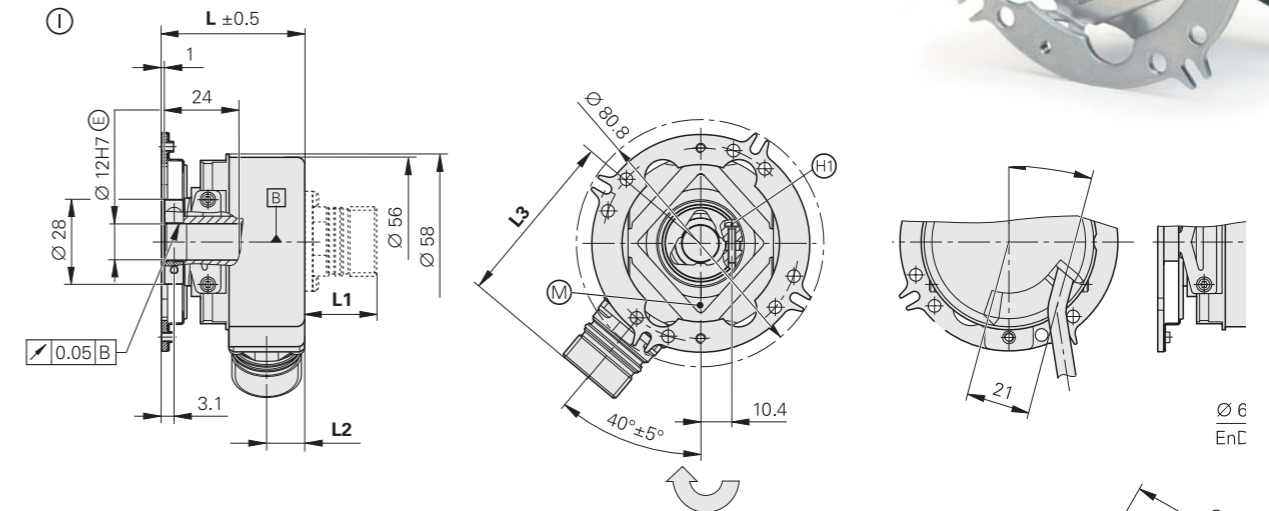

Hollow through shaft

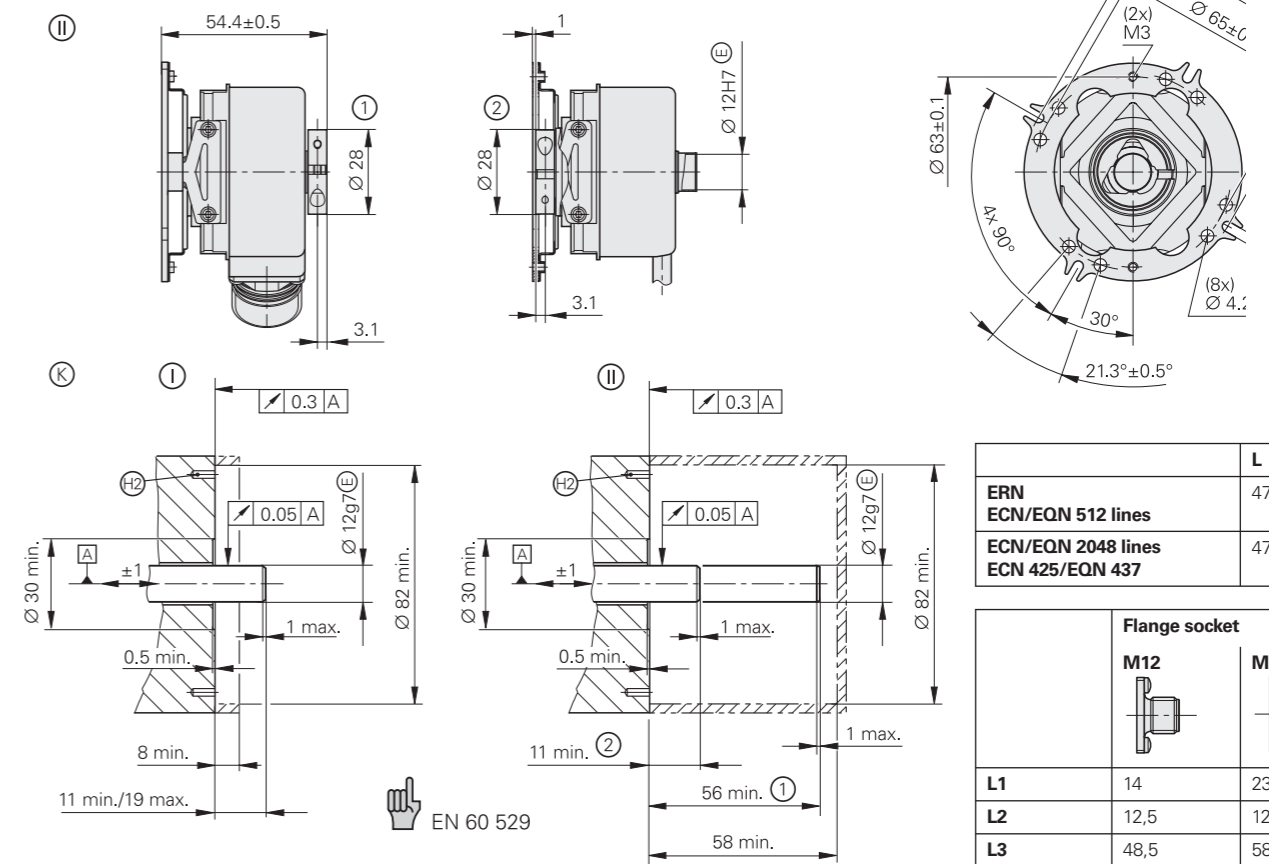

	L
ERN	47.2
ECN/EQN 512 lines	47.2
ECN/EQN 2048 lines	47.7
ECN 425/EQN 437	47.7

	Flange socket	
	M12	M23
L1	14	23,6
L2	12,5	12,5
L3	48,5	58,1

Dimensions in mm

Tolerancing ISO 8015
 ISO 2768 - m H

Cable radial, also usable axially

- Ⓐ = Ball bearing
- Ⓑ = Bearing of encoder
- Ⓜ = Measuring point for operating temperature
- Ⓚ = Required mating dimensions
- Ⓜ = Clamping screw M2.5 with hexalobular socket X8
- Ⓜ = Hole circle for fastening, see coupling
- ① = Clamping ring on housing side (status at delivery)
- ② = Clamping ring on coupling side (optionally mountable)
- ↻ Direction of shaft rotation for output signals is described in interface description.

	Absolute						Incremental			
	Singletum			Multitum			ERN 420	ERN 460	ERN 430	ERN 480
	ECN 425	ECN 413	ECN 413	EQN 437	EQN 425	EQN 425				
Absolute position values*	EnDat 2.2	EnDat 2.2	SSI	EnDat 2.2	EnDat 2.2	SSI	-			
Ordering designation	EnDat 22	EnDat 01		EnDat 22	EnDat 01					
Positions per rev	33 554 432 (25 bits)	8192 (13 bits)		33 554 432 (25 bits)	8192 (13 bits)		-			
Revolutions	-			4096			-			
Code	Pure binary		Gray	Pure binary		Gray	-			
Elec. permissible speed/at accuracy	≤ 12 000 rpm for continuous position value	<i>512 lines:</i> ≤ 5000 rpm/± 1 LSB ≤ 12 000 rpm/± 100 LSB <i>2048 lines:</i> ≤ 1500 rpm/± 1 LSB ≤ 12 000 rpm/± 50 LSB		≤ 12 000 rpm for continuous position value	<i>512 lines:</i> ≤ 5000 rpm/± 1 LSB ≤ 10 000 rpm/± 100 LSB <i>2048 lines:</i> ≤ 1500 rpm/± 1 LSB ≤ 10 000 rpm/± 50 LSB		-			
Calculation time t_{cal}	≤ 5 μs	≤ 0.25 μs	≤ 0.5 μs	≤ 5 μs	≤ 0.25 μs	≤ 0.5 μs	-			
Incremental signals	Without	1 V _{PP} ¹⁾		Without	1 V _{PP} ¹⁾		TTL		HTL	1 V _{PP} ¹⁾
Line counts*	-	512 2048	512	-	512 2048	512	250 ⁴⁾ 500 ⁴⁾ 1000 1024 1250 2000 2048 2500 3600 4096 5000			
Cutoff freq. -3 dB	-	<i>512 lines:</i> ≤ 100 kHz; <i>2048 lines:</i> ≥ 200 kHz		-	<i>512 lines:</i> ≥ 100 kHz; <i>2048 lines:</i> ≥ 200 kHz		-		≥ 180 kHz	
Scanning frequency	-	-		-	-		≤ 300 kHz		-	
Edge separation a	-	-		-	-		≥ 0.39 μs		-	
System accuracy	± 20"	<i>512 lines:</i> ± 60"; <i>2048 lines:</i> ± 20"		± 20"	<i>512 lines:</i> ± 60"; <i>2048 lines:</i> ± 20"		1/20 of grating period			
Power supply*	3.6 to 5.25 V	5 V ± 5 %	5 V ± 5 % or 10 to 30 V	3.6 to 5.25 V	5 V ± 5 %	5 V ± 5 % or 10 to 30 V	5 V ± 10 %	10 to 30 V	10 to 30 V	5 V ± 10 %
Current consumption without load	≤ 150 mA	≤ 160 mA	≤ 160 mA	≤ 180 mA	≤ 200 mA	≤ 200 mA	120 mA	100 mA	150 mA	120 mA
Electrical connection*	<ul style="list-style-type: none"> • Flange socket M12, radial • Cable 1 m, with coupling M12 	<ul style="list-style-type: none"> • Flange socket M23, radial • Cable 1 m, with coupling M23 or without connecting element 		<ul style="list-style-type: none"> • Flange socket M12, radial • Cable 1 m, with coupling M12 	<ul style="list-style-type: none"> • Flange socket M23, radial • Cable 1 m, with coupling M23 or without connecting element 		<ul style="list-style-type: none"> • Flange socket M23, radial and axial (with blind hollow shaft) • Cable 1 m, without connecting element 			
Shaft*	Blind hollow shaft or hollow through shaft D = 12 mm						Blind hollow shaft or hollow through shaft D = 12 mm			
Mech. perm. speed n²⁾	≤ 6000 rpm/≤ 12 000 rpm ⁵⁾						≤ 6000 rpm/≤ 12 000 rpm ⁵⁾			
Starting torque at 20 °C below -20 °C	<i>Blind hollow shaft:</i> ≤ 0.01 Nm <i>Hollow through shaft:</i> ≤ 0.025 Nm ≤ 1 nm						<i>Blind hollow shaft:</i> ≤ 0.01 Nm <i>Hollow through shaft:</i> ≤ 0.025 Nm ≤ 1 nm			
Moment of inertia of rotor	4.3 · 10 ⁻⁶ kgm ²						4.3 · 10 ⁻⁶ kgm ²			
Permissible axial motion of measured shaft	± 1 mm						± 1 mm			
Vibration 55 to 2000 Hz Shock 6 ms/2 ms	≤ 300 m/s ^{2 3)} (IEC 60 068-2-6) ≤ 1000 m/s ² /≤ 2000 m/s ² (IEC 60 068-2-27)						≤ 300 m/s ^{2 3)} (IEC 60 068-2-6) ≤ 1000 m/s ² /≤ 2000 m/s ² (IEC 60 068-2-27)			
Max. operating temperature ²⁾	$U_p = 5 V$: 100 °C $U_p = 10$ to 30 V: 85 °C						100 °C	70 °C	100 °C	
Min. operating temperature	<i>Flange socket or fixed cable:</i> -40 °C <i>Moving cable:</i> -10 °C						<i>Flange socket or fixed cable:</i> -40 °C <i>Moving cable:</i> -10 °C			
Protection IEC 60529	IP 67 at housing; IP 64 at shaft inlet						IP 67 at housing (IP 66 with hollow through shaft); IP 64 at shaft inlet			
Weight	Approx. 0.3 kg						Approx. 0.3 kg			

Bold: These preferred versions are available on short notice
* Please select when ordering

¹⁾ Restricted tolerances: Signal amplitude 0.8 to 1.2 V_{PP}
²⁾ For the correlation between the operating temperature and the shaft speed or power supply, see *General Mechanical Information*

³⁾ 150 m/s² with flange socket version
⁴⁾ Not with ERN 480
⁵⁾ With two shaft clamps (only for hollow through shaft)

Mounting Accessories

for ERN/ECN/EQN 400 Series

Shaft clamp ring

By using a second shaft clamp ring, the mechanically permissible speed of rotary encoders with hollow through shaft can be increased to a maximum of 12 000 rpm. Id. Nr. 540 741-03

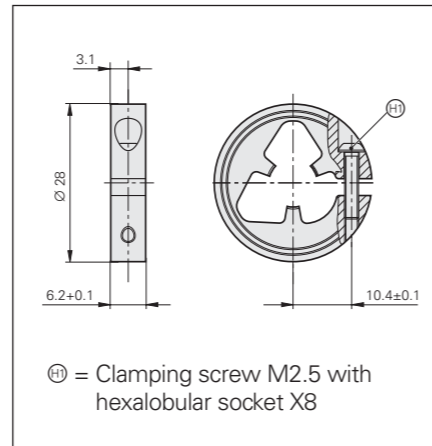

Torque Supports for the ERN/ECN/EQN 400

For simple applications with the ERN/ECN/EQN 400, the stator coupling can be replaced by torque supports.

The following kits are available

Wire torque support

The stator coupling is replaced by a flat metal ring to which the provided wire is fastened.

Id. Nr. 510955-01



Pin torque support

Instead of a stator coupling, a "synchro flange" is fastened to the encoder. A pin serving as torque support is mounted either axially or radially on the flange. As an alternative, the pin can be pressed in on the customer's surface, and a guide can be inserted in the encoder flange for the pin.

Id. Nr. 510861-01



Screwdriver bit

for HEIDENHAIN shaft couplings, for ExN 100/400/1000 shaft clamps, for ERO shaft clamps

Screwdriver

Adjustable torque
0.2 Nm to 1 Nm
0.5 Nm to 5 Nm

Id. Nr. 350379-01

Id. Nr. 350379-02



Width across flats	Length	Id. Nr.
2 (ball head)	70 mm	350378-04
3 (ball head)		350378-08
1,5		350378-01
2		350378-03
2.5		350378-05
4		350378-07
TX8	89 mm	350378-11
	152 mm	350378-12

ECN/ERN 100 Series

- Rotary encoders with mounted stator coupling
- Hollow through shaft up to $\varnothing 50$ mm



ERN 1x0/ECN 113

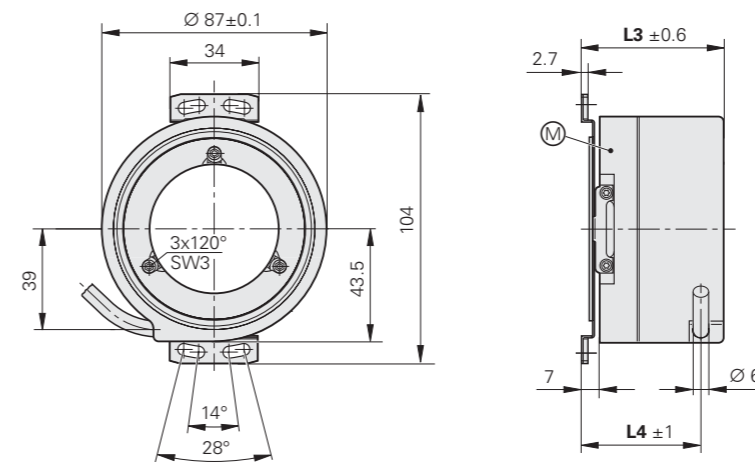

ECN 125 with M12

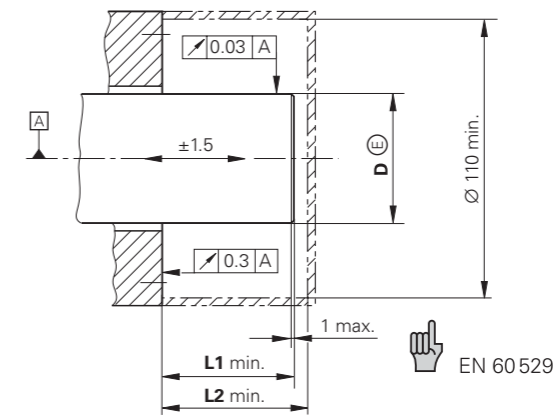
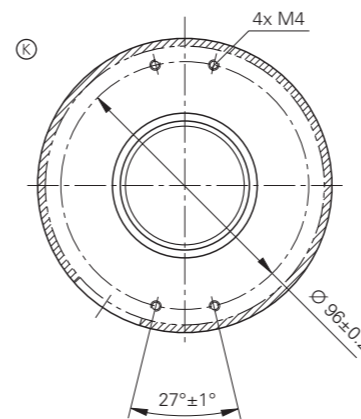
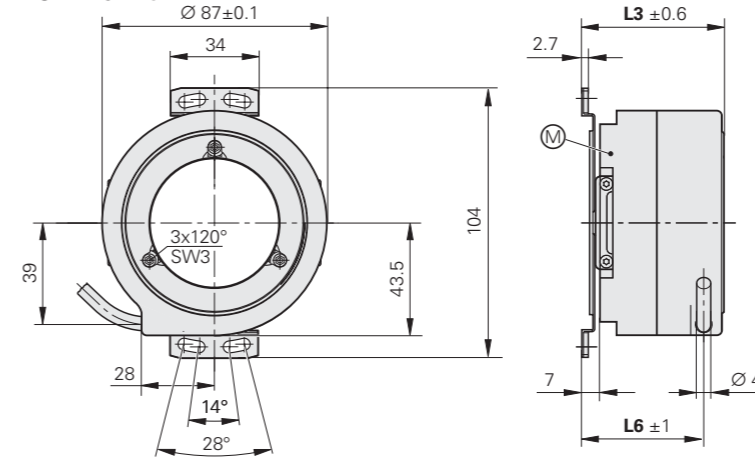

Dimensions in mm

Tolerancing ISO 8015
ISO 2768 - m H

Cable radial, also usable axially





⊠ = Ball bearing

⊙ = Required mating dimensions

Ⓜ = Measuring point for operating temperature

↻ Direction of shaft rotation for output signals is described in interface description.

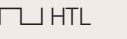
D	Model	L1	L2	L3	L4	L5	L6	L7
Ø 20h7	ERN	46	48.5	45	37	32.5	32	26.5
	ECN	41	43.5	40	32	26.5		
Ø 25h7	ERN	46	48.5	45	37	32.5	32	26.5
	ECN	41	43.5	40	32	26.5		
Ø 38h7	ERN	56	58.5	55	46	42.5	47	41.5
	ECN				47	41.5		
Ø 50h7	ERN	56	58.5	55	46	42.5	47	41.5
	ECN				47	41.5		

	Absolute			Incremental		
	Singleturn			ERN 120	ERN 130	ERN 180
	ECN 125	ECN 113	ECN 113			
Absolute position values*	EnDat 2.2	EnDat 2.2	SSI	-		
Ordering designation	EnDat 22	EnDat 01				
Positions per rev	33554432 (25 bits)	8192 (13 bits)		-		
Code	Pure binary		Gray	-		
Elec. permissible speed/at accuracy	n_{\max} for continuous position value	$\leq 660 \text{ rpm} \pm 1 \text{ LSB}$ $n_{\max} \pm 50 \text{ LSB}$		-		
Calculation time t_{cal}	$\leq 5 \mu\text{s}$	$\leq 0.25 \mu\text{s}$	$\leq 0.5 \mu\text{s}$	-		
Incremental signals	Without	 $1 V_{\text{PP}}^{1)}$		 TTL	 HTL	 $1 V_{\text{PP}}^{1)}$
Line counts*	-	2048		1000 1024 2048 2500 3600	5000	
Cutoff freq. -3 dB	-	Typically $\geq 200 \text{ kHz}$		-		Typ. $\geq 180 \text{ kHz}$
Scanning frequency	-	-		$\leq 300 \text{ kHz}$		-
Edge separation a	-	-		$\geq 0.39 \mu\text{s}$		-
System accuracy	$\pm 20''$			1/20 of grating period		
Power supply	3.6 to 5.25 V	$5 \text{ V} \pm 5\%$	$5 \text{ V} \pm 5\%^{2)}$	$5 \text{ V} \pm 10\%$	10 to 30 V	$5 \text{ V} \pm 10\%$
Current consumption without load	$\leq 200 \text{ mA}$	$\leq 180 \text{ mA}$	$\leq 180 \text{ mA}$	$\leq 150 \text{ mA}$	$\leq 200 \text{ mA}$	$\leq 150 \text{ mA}$
Electrical connection*	<ul style="list-style-type: none"> • Flange socket M12, radial • Cable 1 m/5 m, with coupling M12 	<ul style="list-style-type: none"> • Flange socket M23, radial • Cable 1 m/5 m, with or without coupling M23 		<ul style="list-style-type: none"> • Flange socket M23, radial • Cable 1 m/5 m, with or without coupling M23 		
Shaft*	Hollow through shaft $D = 20 \text{ mm}$, 25 mm , 38 mm, 50 mm			Hollow through shaft $D = 20 \text{ mm}$, 25 mm , 38 mm, 50 mm		
Mech. perm. speed $n^{3)}$	$D > 30 \text{ mm}$: $\leq 4000 \text{ rpm}$ $D \leq 30 \text{ mm}$: $\leq 6000 \text{ rpm}$			$D > 30 \text{ mm}$: $\leq 4000 \text{ rpm}$ $D \leq 30 \text{ mm}$: $\leq 6000 \text{ rpm}$		
Starting torque at 20 °C	$D > 30 \text{ mm}$: $\leq 0.2 \text{ Nm}$ $D \leq 30 \text{ mm}$: $\leq 0.15 \text{ Nm}$			$D > 30 \text{ mm}$: $\leq 0.2 \text{ Nm}$ $D \leq 30 \text{ mm}$: $\leq 0.15 \text{ Nm}$		
Moment of inertia of rotor	$D = 50 \text{ mm}$	$220 \cdot 10^{-6} \text{ kgm}^2$		$D = 50 \text{ mm}$	$240 \cdot 10^{-6} \text{ kgm}^2$	
	$D = 38 \text{ mm}$	$350 \cdot 10^{-6} \text{ kgm}^2$		$D = 38 \text{ mm}$	$350 \cdot 10^{-6} \text{ kgm}^2$	
	$D = 25 \text{ mm}$	$96 \cdot 10^{-6} \text{ kgm}^2$		$D = 25 \text{ mm}$	$80 \cdot 10^{-6} \text{ kgm}^2$	
	$D = 20 \text{ mm}$	$100 \cdot 10^{-6} \text{ kgm}^2$		$D = 20 \text{ mm}$	$85 \cdot 10^{-6} \text{ kgm}^2$	
Permissible axial motion of measured shaft	$\pm 1.5 \text{ mm}$			$\pm 1.5 \text{ mm}$		
Vibration 55 to 2000 Hz	$\leq 200 \text{ m/s}^2^{2,4)}$ (IEC 60068-2-6)			$\leq 200 \text{ m/s}^2^{2,4)}$ (IEC 60068-2-6)		
Shock 6 ms	$\leq 1000 \text{ m/s}^2$ (IEC 60068-2-27)			$\leq 1000 \text{ m/s}^2$ (IEC 60068-2-27)		
Max. operating temperature ³⁾	100 °C			100 °C	85 °C (100 °C at $U_P < 15 \text{ V}$)	100 °C
Min. operating temperature	Flange socket or fixed cable: -40 °C Moving cable: -10 °C			Flange socket or fixed cable: -40 °C Moving cable: -10 °C		
Protection ³⁾ IEC 60529	IP 64			IP 64		
Weight	0.6 kg to 0.9 kg depending on the hollow shaft version			0.6 kg to 0.9 kg depending on the hollow shaft version		

Bold: These preferred versions are available on short notice

* Please select when ordering

¹⁾ Restricted tolerances: Signal amplitude 0.8 to 1.2 V_{PP}

²⁾ 10 to 30 V via connecting cable with voltage converter

³⁾ For the correlation between the protection class, shaft speed and operating temperature, see *General Mechanical Information*

⁴⁾ 100 m/s^2 with flange socket version

ROD 1000 Series

- Rotary encoders for separate shaft coupling
- Compact dimensions
- Synchro flange

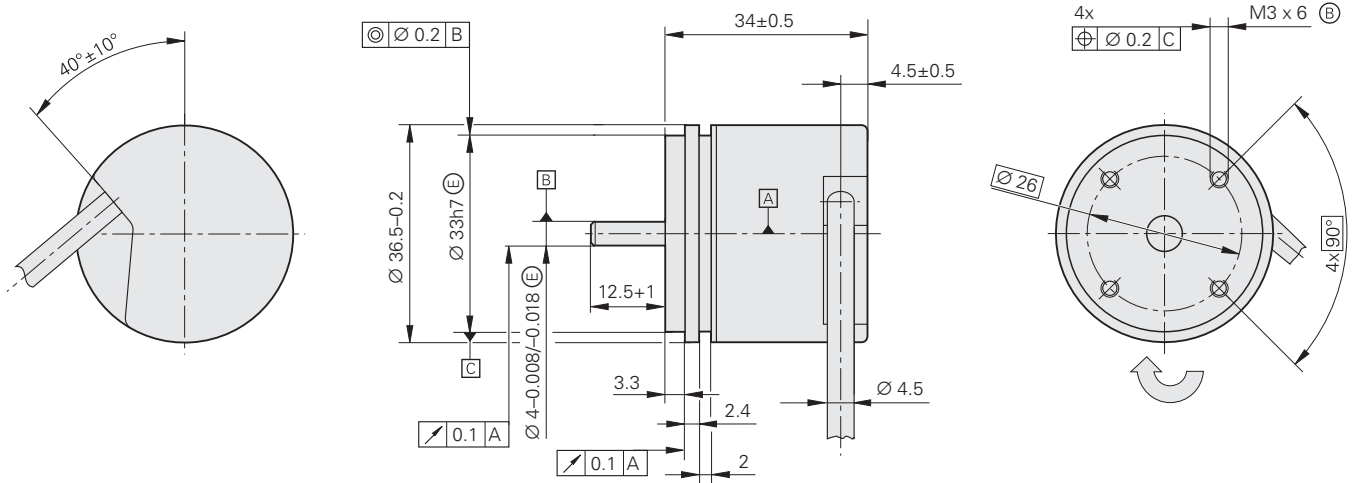

Dimensions in mm

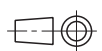

Tolerancing ISO 8015
ISO 2768 - m H

Cable radial, also usable axially

▣ = Ball bearing

⊕ = Threaded mounting hole

↻ Direction of shaft rotation for output signals is described in interface description.

	Incremental								
	ROD 1020			ROD 1030			ROD 1080		
Incremental signals	□ TTL			□ HTL			~ 1 V _{PP} ¹⁾		
Line counts*	100 1000	200 1024	250 360 1250	400 1500 2000	500 2048	720 2500	900 3600		
Cutoff freq. -3 dB	-			-			≥ 180 kHz		
Scanning frequency	≤ 300 kHz			≤ 160 kHz			-		
Edge separation a	≥ 0.39 μs			≥ 0.76 μs			-		
Power supply* Current consumption without load	5 V ± 10% ≤ 150 mA			10 to 30 V ≤ 150 mA			5 V ± 10% ≤ 150 mA		
Electrical connection*	Cable 1 m/5 m, with or without coupling M23								
Max. cable length	100 m						150 m		
Shaft*	Solid shaft D = 4 mm								
Mech. permissible speed n	10 000 rpm								
Starting torque	≤ 0.001 Nm (at 20 °C)								
Moment of inertia of rotor	0.45 · 10 ⁻⁶ kgm ²								
Shaft load	Axial 5 N Radial 10 N at shaft end								
Vibration 55 to 2000 Hz Shock 6 ms	≤ 100 m/s ² (IEC 60068-2-6) ≤ 1000 m/s ² (IEC 60068-2-27)								
Max. operating temperature ²⁾	100 °C			70 °C			100 °C		
Min. operating temperature	<i>Rigid configuration:</i> -40 °C <i>Moving cable:</i> -10 °C								
Protection IEC 60529	IP 64								
Weight	Approx. 0.09 kg								

Bold: These preferred versions are available on short notice

* Please select when ordering

¹⁾ Restricted tolerances: Signal amplitude 0.8 to 1.2 V_{PP}

²⁾ For the correlation between the operating temperature and the shaft speed or supply voltage, see *General Mechanical Information*

Mounting Accessories

Fixing clamps for encoders of the ROD 1000 series
(3 per encoder)
Id. Nr. 200032-02

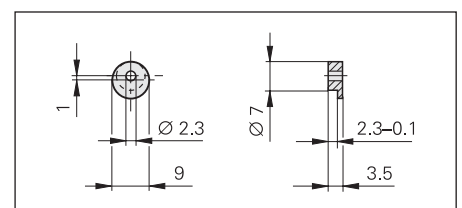

Shaft coupling

See *Shaft Couplings*

ROC/ROQ/ROD 400 Series with Synchro Flange

Rotary encoders for separate shaft coupling



ROC/ROQ/ROD 4xx

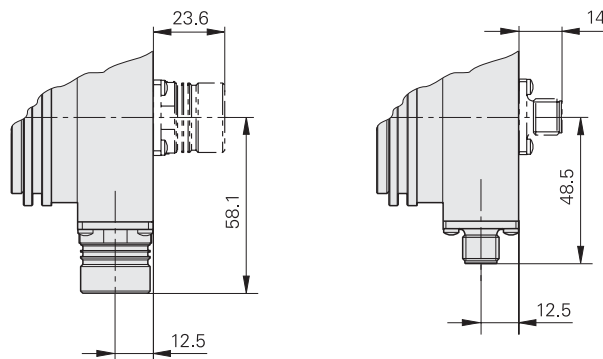
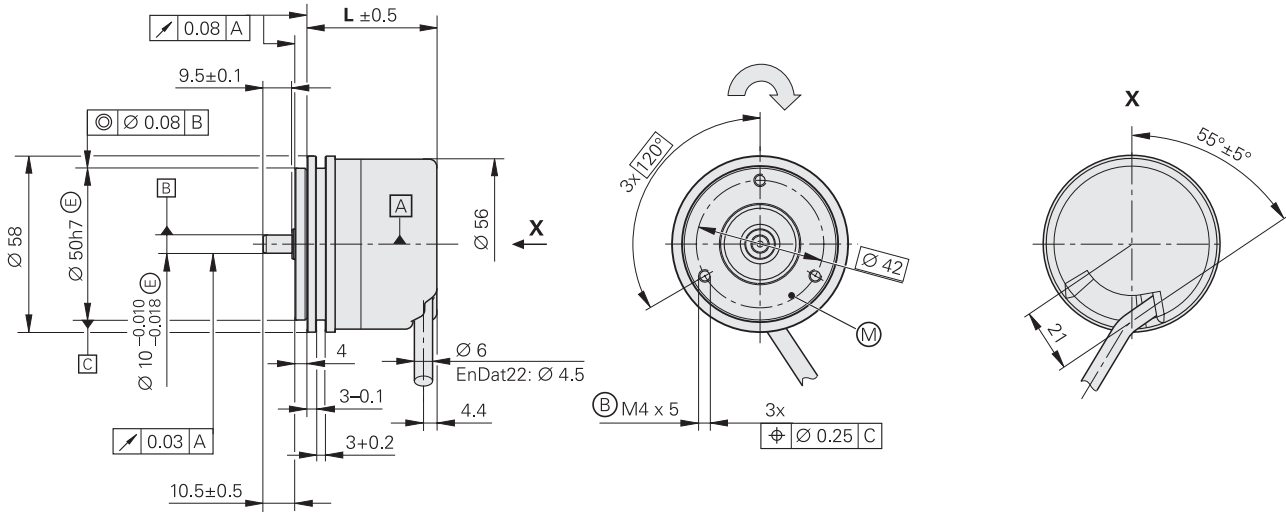

	L
ROD ROC/ROQ 512 lines	42.7
ROC/ROQ 2048 lines ROC 425/ROQ 437	43.2

ROC 413/ROQ 425 with PROFIBUS DP

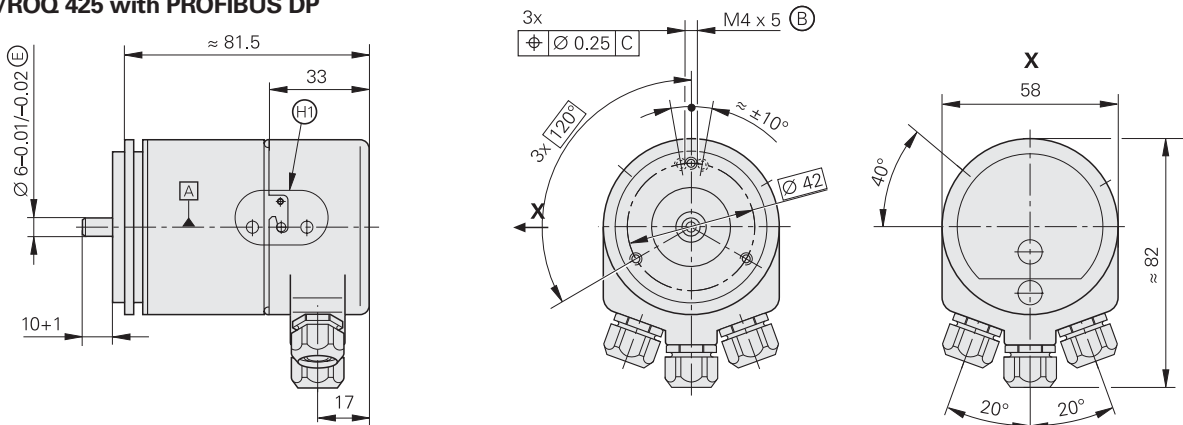

Dimensions in mm

Tolerancing ISO 8015
ISO 2768 - m H

Cable radial, also usable axially

= Ball bearing

= Threaded mounting hole

= Shown rotated by 40°

Direction of shaft rotation for output signals is described in interface description.

	Absolute								Incremental			
	Singletum				Multitum							
	ROC 425	ROC 413	ROC 410 ROC 412 ROC 413	ROC 413	ROQ 437	ROQ 425	ROQ 424 ROQ 425	ROQ 425	ROD 426	ROD 466	ROD 436	ROD 486
Absolute position values*	EnDat 2.2	EnDat 2.2	SSI	PROFIBUS-DP	EnDat 2.2	EnDat 2.2	SSI	PROFIBUS-DP	–			
Ordering designation	EnDat 22	EnDat 01			EnDat 22	EnDat 01						
Positions per rev	33554432 (25 bits)	8192 (13 bits)	1024 (10 bits) 4096 (12 bits) 8192 (13 bits)	8192 (13 bits) ²⁾	33554432 (25 bits)	8192 (13 bits)	4096 (12 bits) 8192 (13 bits)	8192 (13 bits) ²⁾	–			
Revolutions	–				4096				4096 ²⁾			
Code	Pure binary		Gray	Pure binary	Pure binary		Gray	Pure binary	–			
Elec. permissible speed/ at accuracy	≤ 12000 rpm for continuous position value	512 lines: ≤ 5000 rpm/± 1 LSB ≤ 12000 rpm/± 100 LSB 2048 lines: ≤ 1500 rpm/± 1 LSB ≤ 12000 rpm/± 50 LSB		–	≤ 12000 rpm for continuous position value	512 lines: ≤ 5000 rpm/± 1 LSB ≤ 10000 rpm/± 100 LSB 2048 lines: ≤ 1500 rpm/± 1 LSB ≤ 10000 rpm/± 50 LSB		–	–			
Calculation time t _{cal}	≤ 5 μs	≤ 0.25 μs	≤ 0.5 μs	–	≤ 5 μs	≤ 0.25 μs	≤ 0.5 μs	–	–			
Incremental signals	Without	~ 1 V _{PP} ¹⁾		–	Without	~ 1 V _{PP} ¹⁾		–	□ TTL		□ HTL	~ 1 V _{PP} ¹⁾
Line counts*	–	512 2048	512	512 (internal only)	–	512 2048	512	512 (internal only)	50 100 150 200 250 360	500 512 720	–	–
									1000 1024 1250 1500 1800 2000 2048 2500 3600 4096 5000 6000 ⁴⁾ 8192 ⁴⁾ 9000 ⁴⁾ 10000 ⁴⁾			
Cutoff freq. –3 dB Scanning frequency Edge separation a	–	512 lines: ≥ 100 kHz; 2048 lines: ≥ 200 kHz		–	–	512 lines: ≥ 100 kHz; 2048 lines: ≥ 200 kHz		–	–		–	≥ 180 kHz
	–	–		–	–	–		–	≤ 300 kHz/≤ 150 kHz ⁴⁾		–	–
	–	–		–	–	–		–	≥ 0.39 μs/≥ 0.25 μs ⁴⁾		–	–
System accuracy	± 20"	512 lines: ± 60"; 2048 lines: ± 20"		± 60"	± 20"	512 lines: ± 60"; 2048 lines: ± 20"		1/20 of grating period				
Power supply*	3.6 to 5.25 V	5V ± 5 %	5V ± 5 % or 10 to 30 V	10 to 30 V	3.6 to 5.25 V	5V ± 5 %	5V ± 5 % or 10 to 30 V	10 to 30 V	5V ± 10 %	10 to 30 V	10 to 30 V	5V ± 10 %
Current con. without load	≤ 150 mA	≤ 160 mA	≤ 160 mA	≤ 125 mA at 24 V	≤ 180 mA	≤ 200 mA	≤ 200 mA	≤ 125 mA at 24 V	120 mA	100 mA	150 mA	120 mA
Electrical connection*	• Flange socket M12, radial • Cable 1 m, with coupling M12	• Flange socket M23, axial or radial • Cable 1 m/5 m, with or without coupling M23		Screw terminals; radial cable exit	• Flange socket M12, radial • Cable 1 m, with coupling M12	• Flange socket M23, axial or radial • Cable 1 m/5 m, with or without coupling M23		Screw terminals; radial cable exit	• Flange socket M23, radial and axial • Cable 1 m/5 m, with or without coupling M23			
Shaft	Solid shaft D = 6 mm								Solid shaft D = 6 mm			
Mech. permissible speed n	≤ 12000 rpm								≤ 16000 rpm			
Starting torque	≤ 0.01 Nm (at 20 °C)								≤ 0.01 Nm (at 20 °C)			
Moment of inertia of rotor	2.7 · 10 ⁻⁶ kgm ²			3.6 · 10 ⁻⁶ kgm ²	2.7 · 10 ⁻⁶ kgm ²			3.8 · 10 ⁻⁶ kgm ²	2.7 · 10 ⁻⁶ kgm ²			
Shaft load ⁵⁾	Axial 10 N/radial 20 N at shaft end								Axial 10 N/radial 20 N at shaft end			
Vibration 55 to 2000 Hz Shock 6 ms/2 ms	≤ 300 m/s ² (IEC 60068-2-6) ≤ 1000 m/s ² /≤ 2000 m/s ² (IEC 60068-2-27)								≤ 300 m/s ² (IEC 60068-2-6) ≤ 1000 m/s ² /≤ 2000 m/s ² (IEC 60068-2-27)			
Max. operating temp.	U _p = 5 V: 100 °C; U _p = 10 to 30 V: 85 °C			60 °C	U _p = 5 V: 100 °C; U _p = 10 to 30 V: 85 °C			60 °C	100 °C	70 °C	100 °C	
Min. operating temp.	Flange socket or fixed cable: –40 °C Moving cable: –10 °C			–20 °C	Flange socket or fixed cable: –40 °C Moving cable: –10 °C			–20 °C	Flange socket or fixed cable: –40 °C Moving cable: –10 °C			
Protection IEC 60529	IP 67 at housing; IP 64 at shaft end ³⁾								IP 67 at housing; IP 64 at shaft end ³⁾			
Weight	Approx. 0.35 kg								Approx. 0.3 kg			

Bold: These preferred versions are available on short notice

* Please select when ordering

¹⁾ Restricted tolerances: Signal amplitude 0.8 to 1.2 V_{PP}

²⁾ These functions are programmable

³⁾ IP 66 upon request

⁴⁾ Only on ROD 426, ROD 466 through integrated signal doubling

⁵⁾ Also see *Mechanical Design and Installation*

Mounting Accessories

for ROC/ROQ/ROD 400 series with synchro flange

Adapter flange

(electrically nonconducting)
Id. Nr. 257044-01

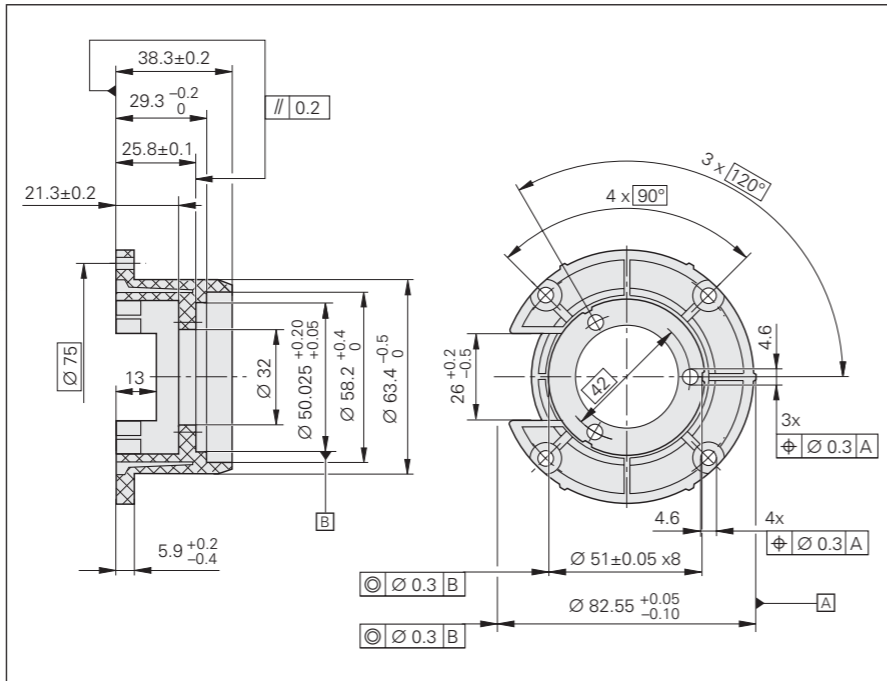

Fixing clamps

(3 per encoder)
Id. Nr. 200032-01

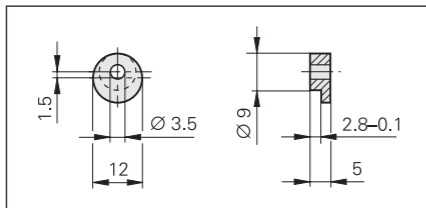

Shaft coupling

See *Shaft Couplings*

ROC 415, ROC 417

- Rotary encoders for separate shaft coupling
- Synchro flange
- High absolute resolution
32768 position values per revolution (15 bits) or
131072 position values per revolution (17 bits)

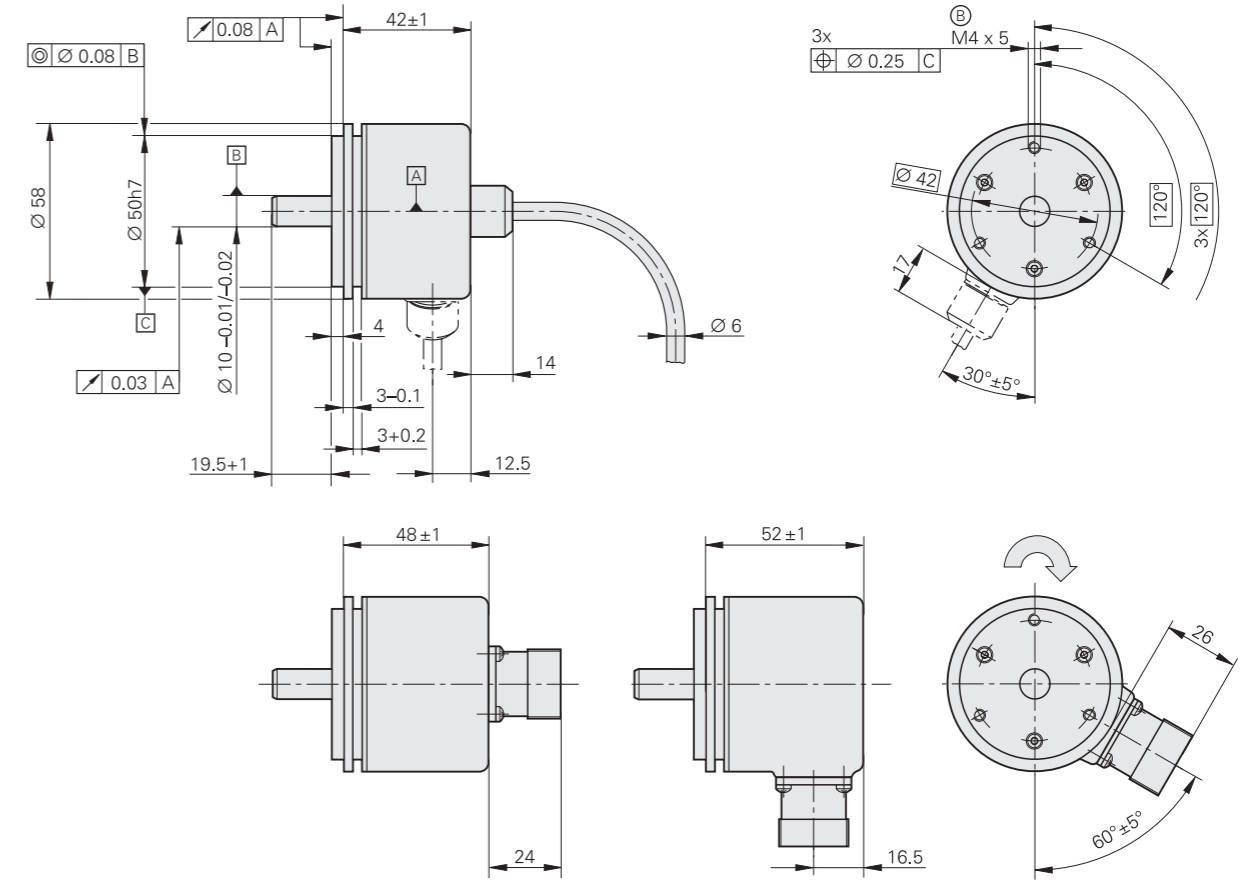

Dimensions in mm

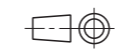

Tolerancing ISO 8015
ISO 2768 - m H

Cable radial, also usable axially

▣ = Ball bearing

⊙ = Threaded mounting hole

↻ Direction of shaft rotation for output signals is described in interface description.

	Absolute	
	Singleturn	
	ROC 415	ROC 417
Absolute position values	EnDat 2.1	
Positions per rev	32 768 (15 bits)	131 072 (17 bits)
Code	Pure binary	
Elec. permissible speed/at accuracy	60 rpm/± 2 LSB 200 rpm/± 50 LSB	
Calculation time t_{cal}	≤ 0.25 μs	
Incremental signals	~ 1 V _{PP} ¹⁾	
Line counts	8192	
Cutoff freq. -3 dB	≥ 100 kHz	
Power supply Current consumption without load	5 V ± 5% ≤ 250 mA	
Electrical connection*	<ul style="list-style-type: none"> • Flange socket M23, axial or radial • Cable 1 m/5 m, with or without coupling M23 	
Shaft	Solid shaft D = 10 mm	
Mech. permissible speed n	≤ 10 000 rpm	
Starting torque	≤ 0.025 nm (at 20 °C)	
Moment of inertia of rotor	3.6 · 10 ⁻⁶ kgm ²	
Shaft load	Axial 10 N Radial 20 N at shaft end	
Vibration 55 to 2000 Hz Shock 6 ms	≤ 100 m/s ² (IEC 60068-2-6) ≤ 1000 m/s ² (IEC 60068-2-27)	
Max. operating temp.	80 °C	
Min. operating temp.	Flange socket or fixed cable: -40 °C Moving cable: -10 °C	
Protection IEC 60529	IP 67 at housing IP 66 at shaft inlet	
Weight	Approx. 0.4 kg	

Bold: These preferred versions are available on short notice

* Please select when ordering

¹⁾ Restricted tolerances: Signal amplitude 0.8 to 1.2 V_{PP}

Mounting Accessories

Fixing clamps

(3 per encoder)
Id. Nr. 200032-01

Shaft coupling

See *Shaft Couplings*

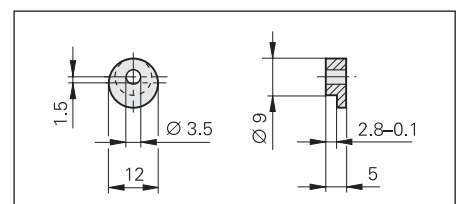

ROC/ROQ/ROD 400 Series with Clamping Flange

Rotary encoders for separate shaft coupling



ROC/ROQ/ROD 4xx

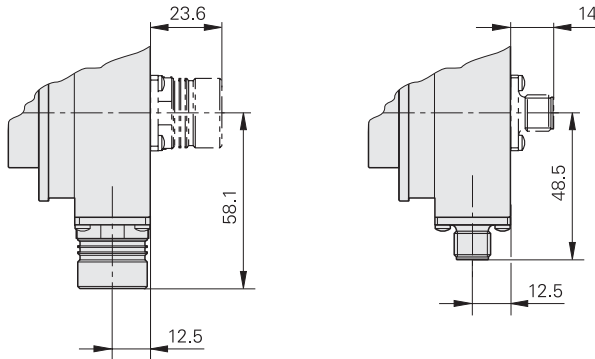
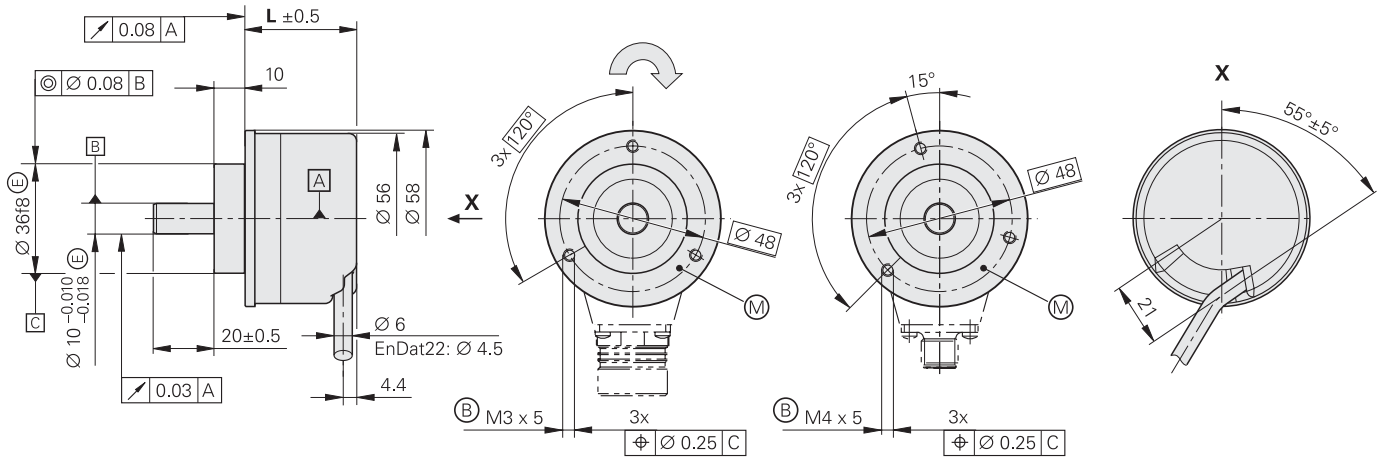

	L
ROD ROC/ROQ 512 lines	36.7
ROC/ROQ 2048 lines ROC 425/ROQ 437	37.2

ROC 413/ROQ 425 with PROFIBUS DP

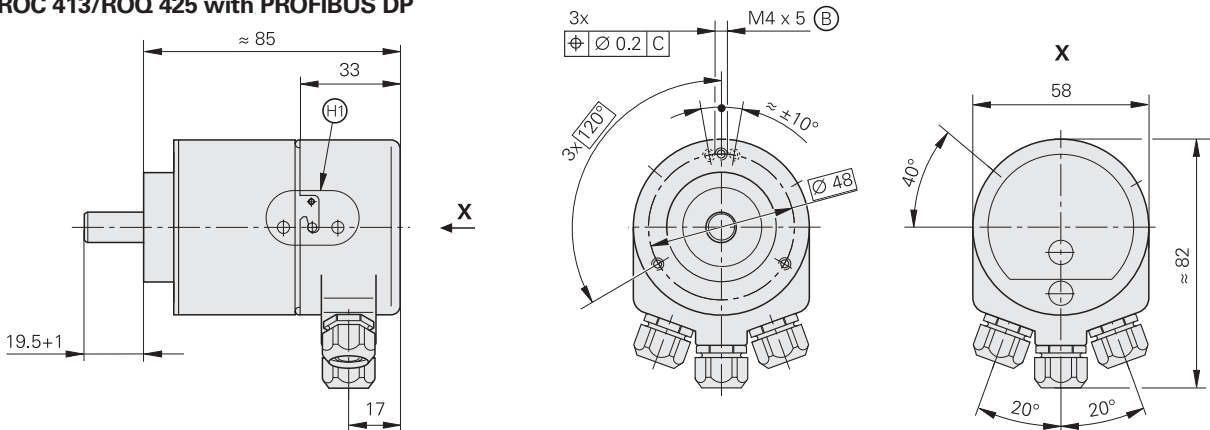

Dimensions in mm



Tolerancing ISO 8015
ISO 2768 - m H

Cable radial, also usable axially

Ⓐ = Ball bearing

Ⓑ = Threaded mounting hole

Ⓜ = Measuring point for operating temperature

Ⓢ = Shown rotated by 40°

↻ Direction of shaft rotation for output signals is described in interface description.

	Absolute								Incremental		
	Singletum				Multitum				ROD 420	ROD 430	ROD 480
	ROC 425	ROC 413	ROC 413	ROC 413	ROQ 437	ROQ 425	ROQ 424 ROQ 425	ROQ 425			
Absolute position values*	EnDat 2.2	EnDat 2.2	SSI	PROFIBUS-DP	EnDat 2.2	EnDat 2.2	SSI	PROFIBUS-DP	-		
Ordering designation	EnDat 22	EnDat 01			EnDat 22	EnDat 01					
Positions per rev	33554432 (25 bits)	8192 (13 bits)		8192 (13 bits) ²⁾	33554432 (25 bits)	8192 (13 bits)	4096 (12 bits) 8192 (13 bits)	8192 (13 bits) ²⁾	-		
Revolutions	-				4096			4096 ²⁾	-		
Code	Pure binary		Gray	Pure binary	Pure binary		Gray	Pure binary	-		
Elec. permissible speed/at accuracy	≤ 12000 rpm for continuous position value	≤ 5000 rpm/± 1 LSB ≤ 12000 rpm/± 100 LSB			≤ 12000 rpm for continuous position value	≤ 5000 rpm/± 1 LSB ≤ 10000 rpm/± 100 LSB			-		
Calculation time t_{cal}	≤ 5 μs	≤ 0.25 μs	≤ 0.5 μs	-	≤ 5 μs	≤ 0.25 μs	≤ 0.5 μs	-	-		
Incremental signals	Without	$\sim 1 V_{PP}^{1)}$		-	Without	$\sim 1 V_{PP}^{1)}$		-	\square TTL	\square HTL	$\sim 1 V_{PP}^{1)}$
Line counts*	-	512		512 (internal only)	-	512		512 (internal only)	50 100 150 200 250 360 500 512 720	-	
Cutoff freq. -3 dB	-	≥ 100 kHz		-	-	≥ 100 kHz		-			≥ 180 kHz
Scanning frequency	-	-		-	-	-		-			-
Edge separation a	-	-		-	-	-		-	≤ 300 kHz ≥ 0.39 μs		-
System accuracy	± 20"	± 60"			± 20"	± 60"			1/20 of grating period		
Power supply*	3.6 to 5.25 V	5V ± 5 %	5V ± 5 % or 10 to 30V	10 to 30V	3.6 to 5.25 V	5V ± 5 %	5V ± 5 % or 10 to 30V	10 to 30V	5V ± 10 %	10 to 30V	5V ± 10 %
Current consumption without load	≤ 150 mA	≤ 160 mA	≤ 160 mA	≤ 125 mA at 24 V	≤ 180 mA	≤ 200 mA	≤ 200 mA	≤ 125 mA at 24 V	120 mA	150 mA	120 mA
Electrical connection*	• Flange socket M12, radial • Cable 1 m, with coupling M12	• Flange socket M23, axial or radial • Cable 1 m/5 m, with or without coupling M23		Screw terminals, radial cable outlet	• Flange socket M12, radial • Cable 1 m, with coupling M12	• Flange socket M23, axial or radial • Cable 1 m/5 m, with or without coupling M23		Screw terminals, radial cable outlet	• Flange socket M23, radial and axial • Cable 1 m/5 m, with or without coupling M23		
Shaft	Solid shaft D = 10 mm								Solid shaft D = 10 mm		
Mech. permissible speed n	≤ 12000 rpm								≤ 12000 rpm		
Starting torque	≤ 0.01 Nm (at 20 °C)								≤ 0.01 Nm (at 20 °C)		
Moment of inertia of rotor	2.8 · 10 ⁻⁶ kgm ²		3.6 · 10 ⁻⁶ kgm ²		2.8 · 10 ⁻⁶ kgm ²		3.6 · 10 ⁻⁶ kgm ²		2.6 · 10 ⁻⁶ kgm ²		
Shaft load ⁴⁾	Axial 10 N/radial 20 N at shaft end								Axial 10 N/radial 20 N at shaft end		
Vibration 55 to 2000 Hz Shock 6 ms/2 ms	≤ 300 m/s ² (IEC 60068-2-6) ≤ 1000 m/s ² /≤ 2000 m/s ² (IEC 60068-2-27)								≤ 300 m/s ² (IEC 60068-2-6) ≤ 1000 m/s ² /≤ 2000 m/s ² (IEC 60068-2-27)		
Max. operating temp.	$U_P = 5 V$: 100 °C $U_P = 10$ to 30 V: 85 °C		60 °C		$U_P = 5 V$: 100 °C $U_P = 10$ to 30 V: 85 °C		60 °C		100 °C		
Min. operating temp.	Flange socket or fixed cable: -40 °C Moving cable: -10 °C		-20 °C		Flange socket or fixed cable: -40 °C Moving cable: -10 °C		-20 °C		Flange socket or fixed cable: -40 °C Moving cable: -10 °C		
Protection IEC 60529	IP 67 at housing; IP 64 at shaft end ³⁾								IP 67 at housing; IP 64 at shaft end ³⁾		
Weight	Approx. 0.35 kg								Approx. 0.3 kg		

Bold: These preferred versions are available on short notice
* Please select when ordering

¹⁾ Restricted tolerances: Signal amplitude 0.8 to 1.2 V_{PP}
²⁾ These functions are programmable

³⁾ IP 66 upon request
⁴⁾ Also see *Mechanical Design and Installation*

Mounting Accessories

for ROC/ROQ/ROD 400 series with clamping flange

Mounting flange
Id. Nr. 201 437-01

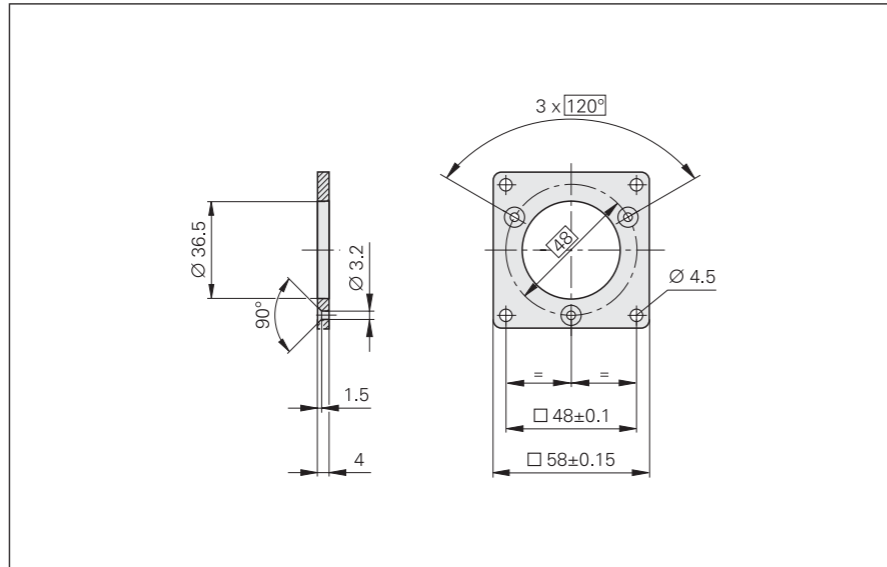

Mounting bracket
Id. Nr. 324 322-01

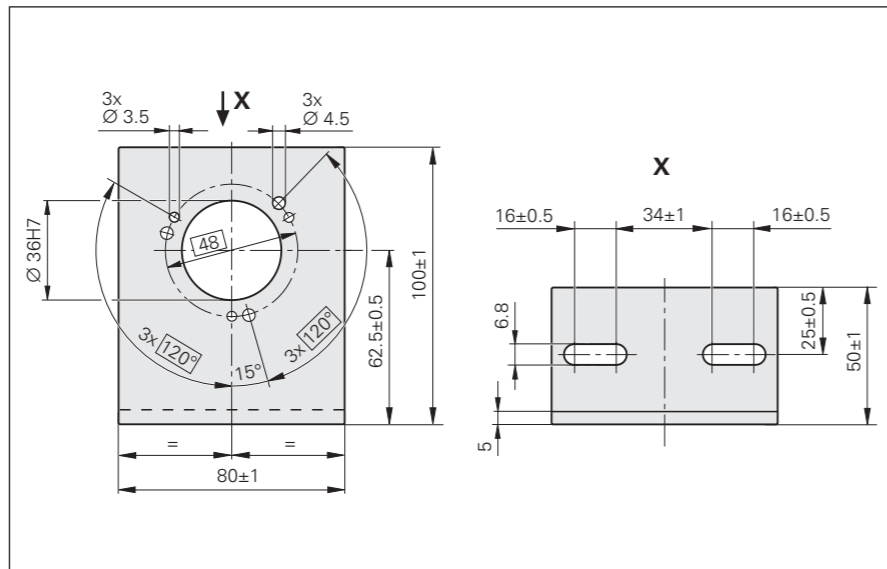

Shaft coupling
See *Shaft Couplings*

Interfaces

Incremental Signals $\sim 1 V_{PP}$

HEIDENHAIN encoders with $\sim 1 V_{PP}$ interface provide voltage signals that can be highly interpolated.

The sinusoidal **incremental signals A** and **B** are phase-shifted by 90° elec. and have an amplitude of typically $1 V_{PP}$. The illustrated sequence of output signals—with **B** lagging **A**—applies for the direction of motion shown in the dimension drawing.

The **reference mark signal R** has a usable component **G** of approx. $0.5 V$. Next to the reference mark, the output signal can be reduced by up to $1.7 V$ to a quiescent value **H**. This must not cause the subsequent electronics to overdrive. Even at the lowered signal level, signal peaks with the amplitude **G** can also appear.

The data on **signal amplitude** apply when the power supply given in the specifications is connected to the encoder. They refer to a differential measurement at the 120 ohm terminating resistor between the associated outputs. The signal amplitude decreases with increasing frequency. The **cutoff frequency** indicates the scanning frequency at which a certain percentage of the original signal amplitude is maintained:

- -3 dB cutoff frequency: 70% of the signal amplitude
- -6 dB cutoff frequency: 50% of the signal amplitude

Interpolation/resolution/measuring step

The output signals of the $1 V_{PP}$ interface are usually interpolated in the subsequent electronics in order to attain sufficiently high resolutions. For **velocity control**, interpolation factors are commonly over 1000 in order to receive usable velocity information even at low speeds.

Measuring steps for **position measurement** are recommended in the specifications. For special applications, other resolutions are also possible.

Short-circuit stability

A temporary short circuit of one output to $0 V$ or U_P does not cause encoder failure, but it is not a permissible operating condition.

Short circuit at	20 °C	125 °C
One output	< 3 min	< 1 min
All outputs	< 20 s	< 5 s

Interface	Sinusoidal voltage signals $\sim 1 V_{PP}$
Incremental signals	2 sinusoidal signals A and B Signal level M: 0.6 to $1.2 V_{PP}$; typically $1 V_{PP}$ Asymmetry $ P - N /2M$: ≤ 0.065 Amplitude ratio M_A/M_B : 0.8 to 1.25 Phase angle $ \varphi_1 + \varphi_2 /2$: $90^\circ \pm 10^\circ$ elec.
Reference mark signal	1 or more signal peaks R Usable component G : 0.2 to $0.85 V$ Quiescent value H : $0.04 V$ to $1.7 V$ Switching threshold E, F : $\geq 40 \text{ mV}$ Zero crossovers K, L : $180^\circ \pm 90^\circ$ elec.
Connecting cable	HEIDENHAIN cable with shielding PUR $[4(2 \times 0.14 \text{ mm}^2) + (4 \times 0.5 \text{ mm}^2)]$ Cable length: Max. 150 m distributed capacitance 90 pF/m Propagation time: 6 ns/m

Any limited tolerances in the encoders are listed in the specifications.

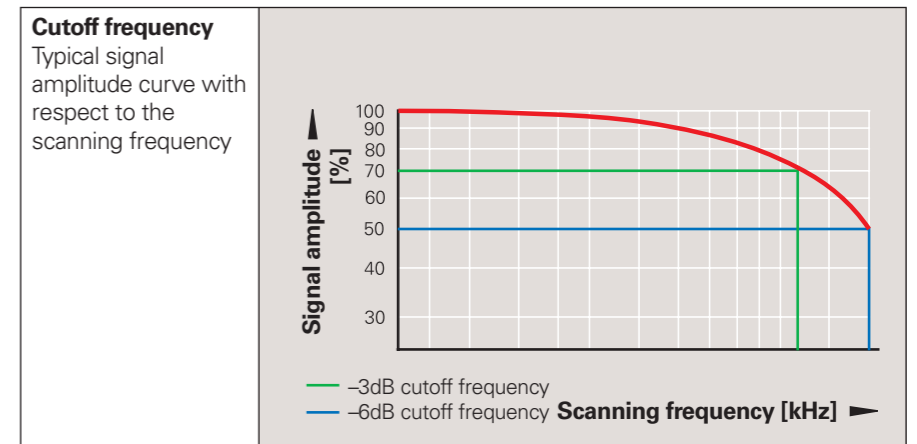
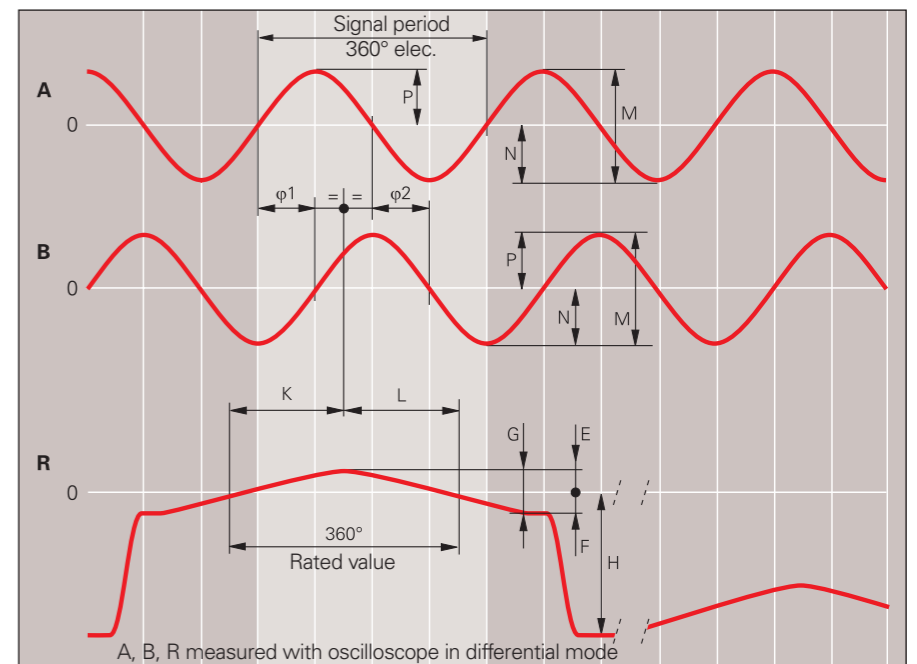

Input circuitry of the subsequent electronics

Dimensioning

Operational amplifier MC 34074
 $Z_0 = 120 \Omega$
 $R_1 = 10 \text{ k}\Omega$ and $C_1 = 100 \text{ pF}$
 $R_2 = 34.8 \text{ k}\Omega$ and $C_2 = 10 \text{ pF}$
 $U_B = \pm 15 \text{ V}$
 U_1 approx. U_0

-3dB cutoff frequency of circuitry

Approx. 450 kHz
 Approx. 50 kHz with $C_1 = 1000 \text{ pF}$
 and $C_2 = 82 \text{ pF}$

This circuit variant does reduce the bandwidth of the circuit, but in doing so it improves its noise immunity.

Circuit output signals

$U_a = 3.48 V_{PP}$ typical
 Gain 3.48

Signal monitoring

A threshold sensitivity of 250 mV_{PP} is to be provided for monitoring the $1 V_{PP}$ incremental signals.

Incremental signals Reference mark signal

$R_a < 100 \Omega$, typ. 24Ω
 $C_a < 50 \text{ pF}$
 $\Sigma I_a < 1 \text{ mA}$
 $U_0 = 2.5 \text{ V} \pm 0.5 \text{ V}$
 (relative to 0 V of the power supply)

Encoder

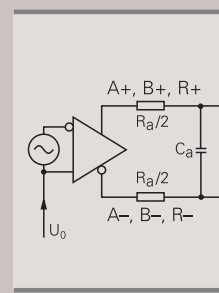

Subsequent electronics

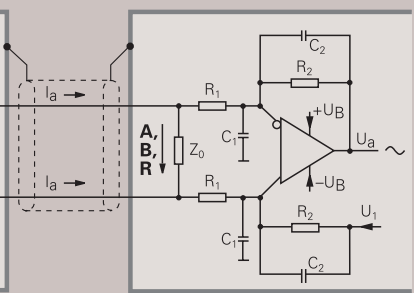

Pin layout

12-pin coupling M23					12-pin connector M23					15-pin D-sub connector for IK 115/IK 215 or on encoder				
Power supply					Incremental signals					Other signals				
12	2	10	11	5	6	8	1	3	4	9	7	/		
4	12	2	10	1	9	3	11	14	7	5/8/13/15	14	/		
U_p	Sensor U_p	0V	Sensor 0V	A+	A-	B+	B-	R+	R-	Vacant	Vacant	Vacant		
Brown/ Green	Blue	White/ Green	White	Brown	Green	Gray	Pink	Red	Black	/	Violet	Yellow		

Shield on housing; U_p = power supply voltage

Sensor: The sensor line is connected internally with the corresponding power line

Interfaces

Incremental Signals

HEIDENHAIN encoders with  interface incorporate electronics that digitize sinusoidal scanning signals with or without interpolation.

The **incremental signals** are transmitted as the square-wave pulse trains U_{a1} and U_{a2} , phase-shifted by 90° elec. The **reference mark signal** consists of one or more reference pulses U_{a0} , which are gated with the incremental signals. In addition, the integrated electronics produce their **inverse signals** $\overline{U_{a1}}$, $\overline{U_{a2}}$ and $\overline{U_{a0}}$ for noise-proof transmission. The illustrated sequence of output signals—with U_{a2} lagging U_{a1} —applies for the direction of motion shown in the dimension drawing.

The **fault-detection signal** $\overline{U_{aS}}$ indicates fault conditions such as breakage of the power line or failure of the light source. It can be used for such purposes as machine shut-off during automated production.

The distance between two successive edges of the incremental signals U_{a1} and U_{a2} through 1-fold, 2-fold or 4-fold evaluation is one **measuring step**.

The subsequent electronics must be designed to detect each edge of the square-wave pulse. The minimum **edge separation** a listed in the *Specifications* applies for the illustrated input circuitry with a cable length of 1 m, and refers to a measurement at the output of the differential line receiver. Propagation-time differences in cables additionally reduce the edge separation by 0.2 ns per meter of cable length. To prevent counting error, design the subsequent electronics to process even as little as 90% of the resulting edge separation.

The max. permissible **shaft speed** or **traversing velocity** must never be exceeded.

The permissible **cable length** for transmission of the TTL square-wave signals to the subsequent electronics depends on the edge separation a . It is max. 100 m, or 50 m for the fault detection signal. This requires, however, that the power supply (see *Specifications*) be ensured at the encoder. The sensor lines can be used to measure the voltage at the encoder and, if required, correct it with an automatic system (remote sense power supply).

Interface	Square-wave signals 
Incremental signals	2 TTL square-wave signals U_{a1}, U_{a2} and their inverted signals $\overline{U_{a1}}$, $\overline{U_{a2}}$
Reference mark signal Pulse width Delay time	1 or more square-wave pulses U_{a0} and their inverted pulses $\overline{U_{a0}}$ 90° elec. (other widths available on request); <i>LS 323</i> : ungated $t_d \leq 50$ ns
Fault detection signal Pulse width	1 TTL square-wave pulse $\overline{U_{aS}}$ Improper function: LOW (upon request: U_{a1}/U_{a2} at high impedance) Proper function: HIGH $t_s \geq 20$ ms
Signal level	Differential line driver as per EIA standard RS 422 $U_H \geq 2.5$ V at $-I_H = 20$ mA $U_L \leq 0.5$ V at $I_L = 20$ mA
Permissible load	$Z_0 \geq 100 \Omega$ between associated outputs $ I_L \leq 20$ mA max. load per output $C_{load} \leq 1000$ pF with respect to 0 V Outputs protected against short circuit to 0 V
Switching times (10% to 90%)	$t_+ / t_- \leq 30$ ns (typically 10 ns) with 1 m cable and recommended input circuitry
Connecting cable Cable length Propagation time	HEIDENHAIN cable with shielding PUR [$4(2 \times 0.14 \text{ mm}^2) + (4 \times 0.5 \text{ mm}^2)$] Max. 100 m ($\overline{U_{aS}}$ max. 50 m) distributed capacitance 90 pF/m 6 ns/m

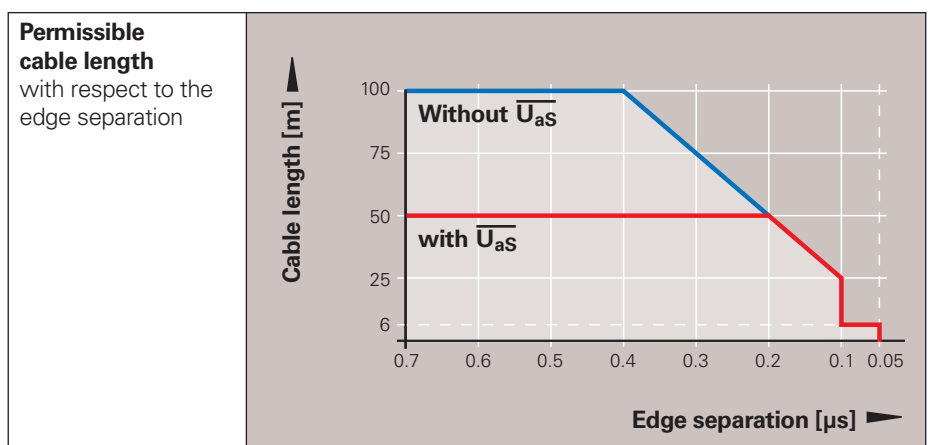
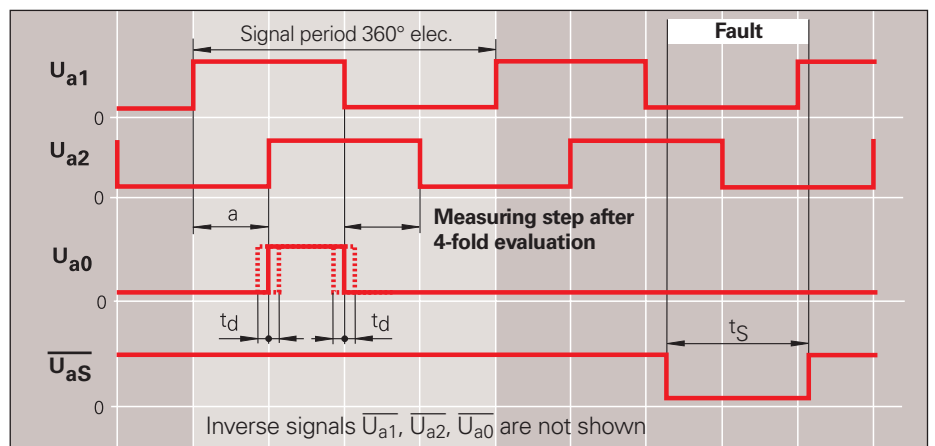

Input circuitry of the subsequent electronics

Dimensioning

IC₁ = Recommended differential line receiver
 DS 26 C 32 AT
 Only for $a > 0.1 \mu\text{s}$:
 AM 26 LS 32
 MC 3486
 SN 75 ALS 193

$R_1 = 4.7 \text{ k}\Omega$
 $R_2 = 1.8 \text{ k}\Omega$
 $Z_0 = 120 \Omega$
 $C_1 = 220 \text{ pF}$ (serves to improve noise immunity)

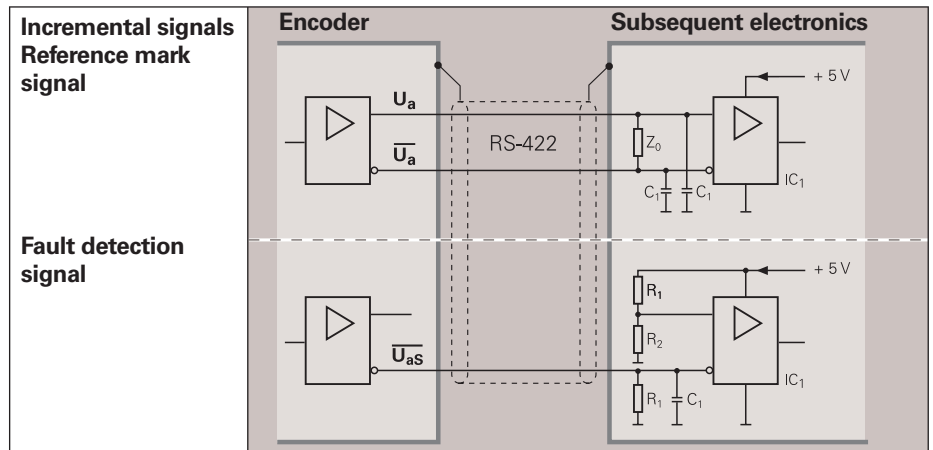

Pin layout

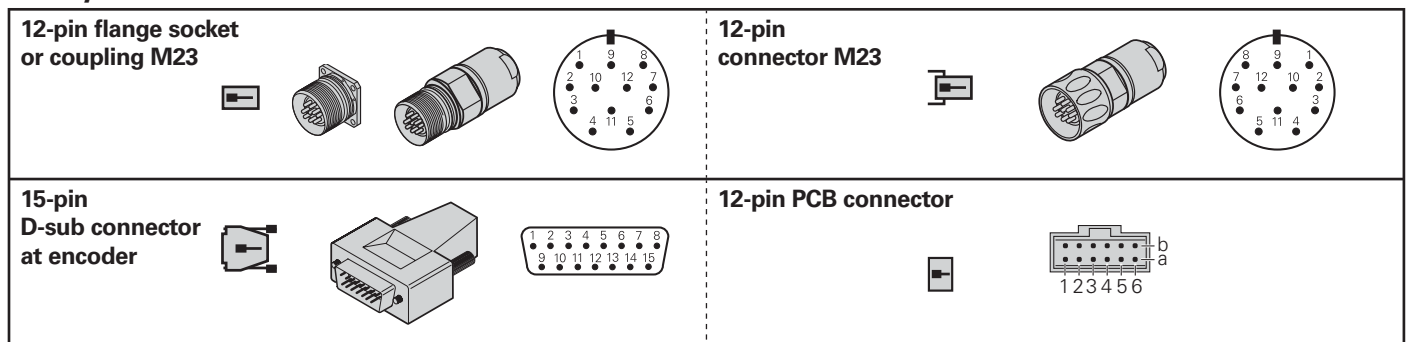

	Power supply				Incremental signals						Other signals			
	12	2	10	11	5	6	8	1	3	4	7	/	9	
	4	12	2	10	1	9	3	11	14	7	13	5/6/8	15	
	2a	2b	1a	1b	6b	6a	5b	5a	4b	4a	3a	3b	/	
	U _p	Sensor U _p	0V	Sensor 0V	U _{a1}	U _{a1}	U _{a2}	U _{a2}	U _{a0}	U _{a0}	U _{aS} ¹⁾	Vacant	Vacant ²⁾	
	Brown/ Green	Blue	White/ Green	White	Brown	Green	Gray	Pink	Red	Black	Violet	-	Yellow	

Shield on housing; **U_p** = power supply voltage

Sensor: The sensor line is connected internally with the corresponding power line

¹⁾ LS 323/ERO 14xx: Vacant ²⁾ Exposed linear encoders: TTL/11 μA_{pp} conversion for PWT

Interfaces

Incremental Signals HTL

HEIDENHAIN encoders with  HTL interface incorporate electronics that digitize sinusoidal scanning signals with or without interpolation.

The **incremental signals** are transmitted as the square-wave pulse trains U_{a1} and U_{a2} , phase-shifted by 90° elec. The **reference mark signal** consists of one or more reference pulses U_{a0} , which are gated with the incremental signals. In addition, the integrated electronics produce their **inverse signals** $\overline{U_{a1}}$, $\overline{U_{a2}}$ and $\overline{U_{a0}}$ for noise-proof transmission (not with ERN/ROD 1x30). The illustrated sequence of output signals—with U_{a2} lagging U_{a1} —applies for the direction of motion shown in the dimension drawing.

The **fault-detection signal** $\overline{U_{aS}}$ indicates fault conditions such as failure of the light source. It can be used for such purposes as machine shut-off during automated production.

The distance between two successive edges of the incremental signals U_{a1} and U_{a2} through 1-fold, 2-fold or 4-fold evaluation is one **measuring step**.

The subsequent electronics must be designed to detect each edge of the square-wave pulse. The minimum **edge separation** a listed in the *Specifications* refers to a measurement at the output of the given differential input circuitry. To prevent counting error, the subsequent electronics should be designed to process as little as 90% of the edge separation a . The max. permissible **shaft speed** or **traversing velocity** must never be exceeded.

The permissible **cable length** for incremental encoders with HTL signals depends on the scanning frequency, the effective power supply, and the operating temperature of the encoder.

Interface	Square-wave signals  HTL
Incremental signals	2 HTL square-wave signals U_{a1} , U_{a2} and their inverse signals $\overline{U_{a1}}$, $\overline{U_{a2}}$ (ERN/ROD 1x30 without $\overline{U_{a1}}$, $\overline{U_{a2}}$)
Reference mark signal	One or more HTL square-wave pulses U_{a0} and their inverse pulses $\overline{U_{a0}}$ (ERN/ROD 1x30 without $\overline{U_{a0}}$) 90° elec. (other widths available on request) $ t_d \leq 50$ ns
Pulse width Delay time	
Fault detection signal	1 HTL square-wave pulse $\overline{U_{aS}}$ Improper function: LOW Proper function: HIGH $t_s \geq 20$ ms
Pulse width	
Signal level	UH ≥ 21 V with $-I_H = 20$ mA with power supply UL ≤ 2.8 V with $-I_L = 20$ mA $U_P = 24$ V, without cable
Permissible load	$ I_L \leq 100$ mA max. load per output, (except $\overline{U_{aS}}$) Load ≤ 10 nF with respect to 0 V Outputs short-circuit proof max. 1 min. after 0 V and U_P (except $\overline{U_{aS}}$)
Switching times (10% to 90%)	$t_+/t_- \leq 200$ ns (except $\overline{U_{aS}}$) with 1 m cable and recommended input circuitry
Connecting cable	HEIDENHAIN cable with shielding PUR [4(2 × 0.14 mm ²) + (4 × 0.5 mm ²)] Max. 300 m (ERN/ROD 1x30 max. 100 m) distributed capacitance 90 pF/m 6 ns/m
Cable length	
Propagation time	

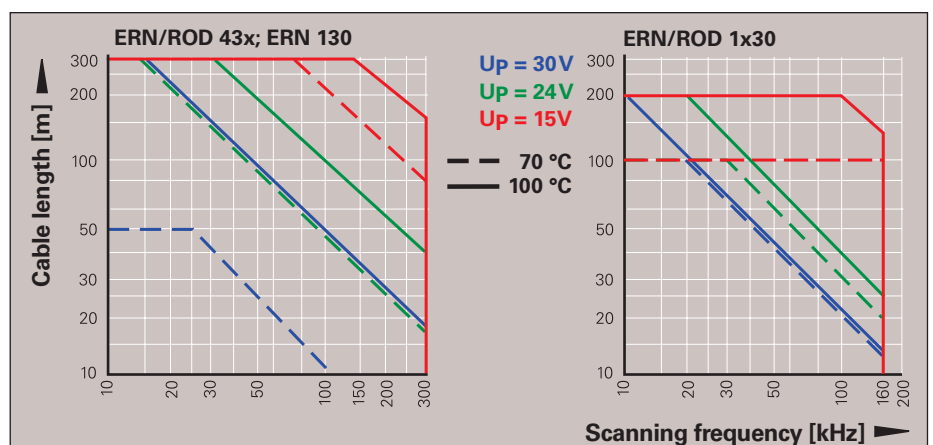
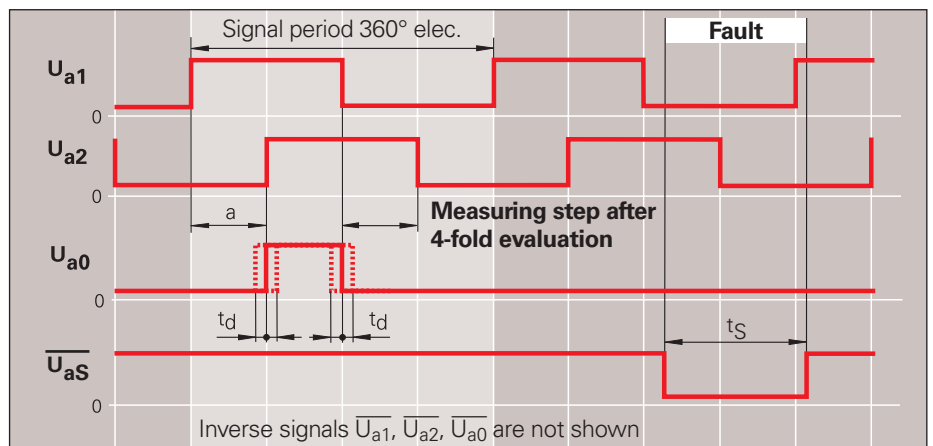

Current consumption

The current consumption for encoders with HTL output signals depends on the output frequency and the cable length to the subsequent electronics. The diagrams at right show typical curves for push-pull signal transmission with a 12-line HEIDENHAIN cable. The maximum current consumption can be 50 mA higher.

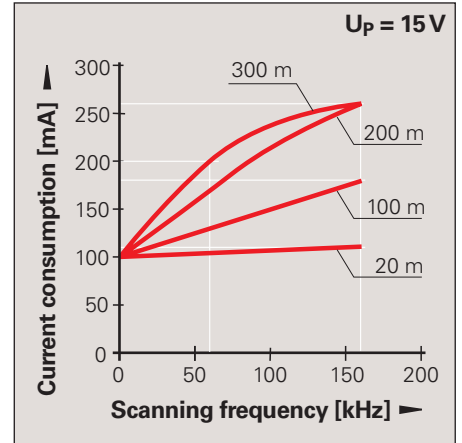
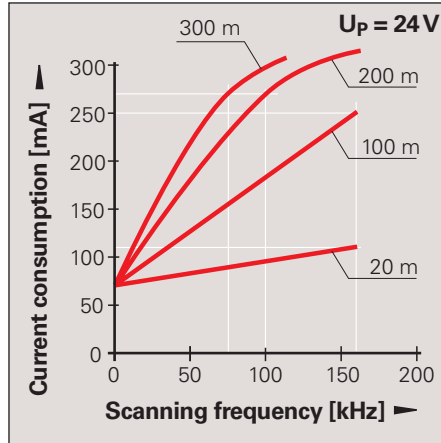

Input circuitry of the subsequent electronics

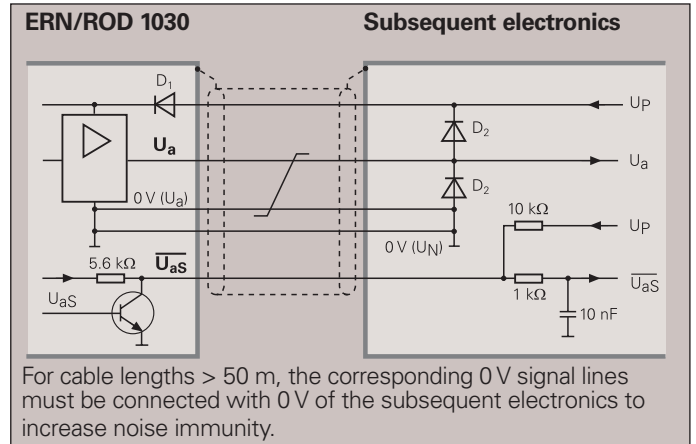
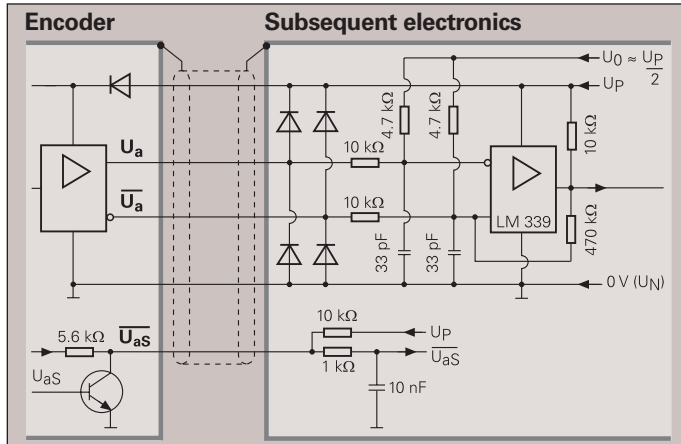

Pin layout

12-pin flange socket or coupling M23					12-pin PCB connector								
Power supply					Incremental signals						Other signals		
12	2	10	11	5	6	8	1	3	4	7	/	9	
2a	2b	1a	1b	6b	6a	5b	5a	4b	4a	3a	3b	/	
U _P	Sensor U _P	0 V	Sensor 0 V	U _{a1}	U _{a1} -	U _{a2}	U _{a2} -	U _{a0}	U _{a0} -	U _{aS} -	Vacant	Vacant	
Brown/ Green	Blue	White/ Green	White	Brown	Green	Gray	Pink	Red	Black	Violet	/	Yellow	

Shield on housing; U_P = power supply voltage

Sensor: The sensor line is connected internally with the corresponding power line

ERN 1x30, ROD 1030: 0 V instead of inverse signals U_{a1}, U_{a2}, U_{a0}

Interfaces

Absolute Position Values **EnDat**

The EnDat interface is a digital, **bidirectional** interface for encoders. It is capable of transmitting **position values** from both absolute and—with EnDat 2.2—incremental encoders, as well as reading and updating information stored in the encoder, or of saving new information. Thanks to the **serial transmission method** only **four signal lines** are required. The data are transmitted **in synchronism** with the clock signal from the subsequent electronics. The type of transmission (position values, parameters, diagnostics, etc.) is selected by mode commands that the subsequent electronics send to the encoder.

Clock frequency and cable length

Without propagation-delay compensation, the **clock frequency**—depending on the cable length—is variable between **100 kHz** and **2 MHz**. Because large cable lengths and high clock frequencies increase the signal run time to the point that they can disturb the unambiguous assignment of data, the delay can be measured in a test run and then compensated. With this **propagation-delay compensation** in the subsequent electronics, clock frequencies up to **8 MHz** at cable lengths up to a maximum of 100 m are possible. The maximum clock frequency is mainly determined by the cables and connecting elements used. To ensure proper function at clock frequencies above 2 MHz, use only original ready-made HEIDENHAIN cables.

Interface	EnDat serial bidirectional
Data transfer	Absolute position values, parameters and additional information
Data input	Differential line receiver according to EIA standard RS 485 for CLOCK, $\overline{\text{CLOCK}}$, DATA and $\overline{\text{DATA}}$ signals
Data output	Differential line driver according to EIA standard RS 485 for the DATA and $\overline{\text{DATA}}$ signals
Code	Pure binary code
Position values	Ascending during traverse in direction of arrow (see Dimensions)
Incremental signals	$\sim 1 V_{PP}$ (see <i>Incremental Signals 1 V_{PP}</i>) depending on unit
Connecting cable	HEIDENHAIN cable with shielding
With Incremental signals	PUR [(4 x 0.14 mm ²) + 4(2 x 0.14 mm ²) + (4 x 0.5 mm ²)]
Without signals	PUR [(4 x 0.14 mm ²) + (4 x 0.34 mm ²)]
Cable length	Max. 150 m
Propagation time	Max. 10 ns; approx. 6 ns/m

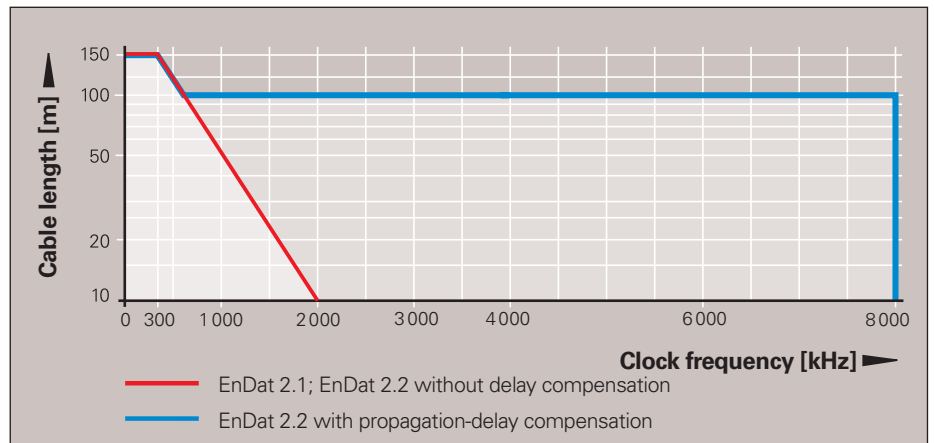

Input circuitry of the subsequent electronics

Dimensioning

IC₁ = RS 485 differential line receiver and driver

$$C_3 = 330 \text{ pF}$$

$$Z_0 = 120 \Omega$$

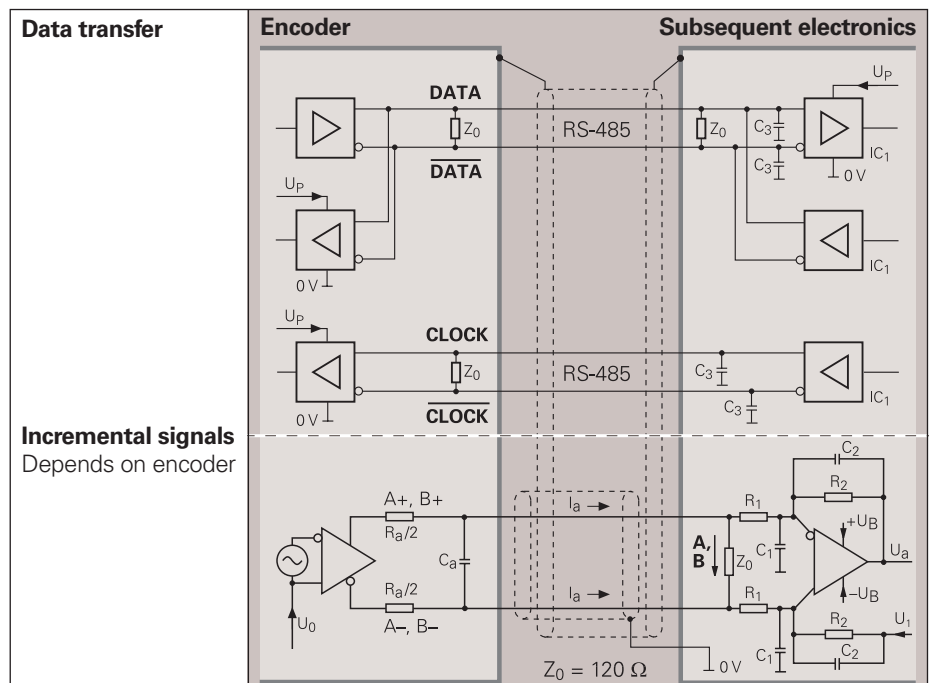

Versions

The extended EnDat interface version 2.2 is compatible in its communication, command set and time conditions with version 2.1, but also offers significant advantages. It makes it possible, for example, to transfer additional information with the position value without sending a separate request for it. The interface protocol was expanded and the time conditions were optimized. In addition, encoders with ordering designations EnDat 02 or EnDat 22 have an extended power supply range.

Both EnDat 2.1 and EnDat 2.2 are available in versions with or without incremental signals. EnDat 2.2 encoders feature a high internal resolution. Therefore, depending on the control technology being used, interrogation of the incremental signals is not necessary. To increase the resolution of EnDat 2.1 encoders, the incremental signals are evaluated in the subsequent electronics.

Command set

The command set is the sum of all available mode commands. The EnDat 2.2 command set includes EnDat 2.1 mode commands. When a mode command from the EnDat 2.2 command set is transmitted to EnDat-01 subsequent electronics, the encoder or the subsequent electronics may generate an error message.

EnDat with command set 2.2 (includes EnDat 2.1 command set)

- Position values for incremental and absolute encoders
- Additional information on position value
 - Diagnostics and test values
 - Absolute position values after reference run of incremental encoders
 - Parameter upload/download
 - Commutation
 - Acceleration
 - Limit position signal
 - Temperature of the encoder PCB
 - Temperature evaluation of an external temperature sensor (e.g. in the motor winding)

EnDat with command set 2.1

- Absolute position values
- Parameter upload/download
- Reset
- Test command and test values

Interface	Command set	Ordering designation	Version	Clock frequency
EnDat	EnDat 2.1 or EnDat 2.2	EnDat 01	With incremental signals	≤ 2 MHz
		EnDat 21	without incremental signals	
	EnDat 2.2	EnDat 02	With incremental signals	≤ 2 MHz
	EnDat 2.2	EnDat 22	without incremental signals	≤ 8 MHz

Benefits of the EnDat Interface

- **Automatic self-configuration:** All information required by the subsequent electronics is already stored in the encoder
- **High system security** through alarms and messages for monitoring and diagnosis
- **High transmission reliability** through cyclic redundancy checking
- **Faster configuration during installation: Datum shifting** through offsetting by a value in the encoder

Other benefits of EnDat 2.2

- **A single interface** for all absolute and incremental encoders
- **Additional information** (limit switch, temperature, acceleration)
- **Quality improvement:** Position value calculation in the encoder permits shorter sampling intervals (25 µs)

Advantages of purely serial transmission specifically for EnDat 2.2 encoders

- **Simple subsequent electronics** with EnDat receiver chip
- **Simple connection technology:** Standard connecting elements (M12 — 8-pin) single-shielded standard cable and low wiring costs
- **Minimized transmission times** through adaptation of the data word length to the resolution of the encoder
- **High clock frequencies** up to 8 MHz. Position values available in the subsequent electronics after only approx. 10 µs
- **Support for state-of-the-art machine designs** e.g. direct drive technology

Functions

The EnDat interface transmits absolute position values or additional physical quantities (only EnDat 2.2) in an unambiguous time sequence and serves to read from and write to the encoder's internal memory. Some functions are available only with EnDat 2.2 mode commands.

Position values can be transmitted with or without additional information. The additional information types are selectable via the Memory Range Select (MRS) code. Other functions such as parameter reading and writing can also be called after the memory area and address have been selected. Through simultaneous transmission with the position value, additional information can also be requested of axes in the feedback loop, and functions executed with them.

Parameter reading and writing is possible both as a separate function and in connection with the position value. Parameters can be read or written after the memory area and address is selected.

Reset functions serve to reset the encoder in case of malfunction. Reset is possible instead of or during position value transmission.

Servicing diagnosis makes it possible to inspect the position value even at standstill. A test command has the encoder transmit the required test values.

You can find more information in the *Technical Information for EnDat 2.2* document or on the Internet at www.endat.de.

Selecting the Transmission Type

Transmitted data are identified as either position values, position values with additional information, or parameters. The type of information to be transmitted is selected by mode commands. **Mode commands** define the content of the transmitted information. Every mode command consists of three bits. To ensure reliable transmission, every bit is transmitted redundantly (inverted or double). If the encoder detects an erroneous mode transmission, it transmits an error message. The EnDat 2.2 interface can also transfer parameter values in the additional information together with the position value. This makes the current position values constantly available for the control loop, even during a parameter request.

Control cycles for transfer of position values

The transmission cycle begins with the first falling **clock edge**. The measured values are saved and the position value calculated. After two clock pulses (2T), to **select the type of transmission** the subsequent electronics transmit the mode command „Encoder transmit position value“ (with/without additional information).

After successful calculation of the absolute position value (t_{cal} —see table), the **start bit** begins the data transmission from the encoder to the subsequent electronics. The subsequent **error messages**, error 1 and error 2 (only with EnDat 2.2 commands), are group signals for all monitored functions and serve as failure monitors.

Beginning with the LSB, the encoder then transmits the absolute **position value** as a complete data word. Its length varies depending on which encoder is being used. The number of required clock pulses for transmission of a position value is saved in the parameters of the encoder manufacturer. The data transmission of the position value is completed with the **Cyclic Redundancy Check** (CRC).

In EnDat 2.2, this is followed by additional information 1 and 2, each also concluded with a CRC. With the end of the data word, the clock must be set to HIGH. After 10 to 30 μ s or 1.25 to 3.75 μ s (with EnDat 2.2 parameterizable recovery time t_m) the data line falls back to LOW. Then a **new data transmission** can begin by starting the clock.

Mode commands

<ul style="list-style-type: none"> Encoder transmit position value Selection of the memory area Encoder receive parameters Encoder transmit parameters Encoder receive reset¹⁾ Encoder transmit test values Encoder receive test commands 	EnDat 2.1	EnDat 2.2
<ul style="list-style-type: none"> Encoder transmit position value with additional information Encoder transmit position value and receive selection of memory area²⁾ Encoder transmit position value and receive parameters²⁾ Encoder transmit position value and transmit parameters²⁾ Encoder transmit position value and receive error reset²⁾ Encoder transmit position value and receive test command²⁾ Encoder receive communication command³⁾ 		

¹⁾ Same reaction as switching the power supply off and on

²⁾ Selected additional information is also transmitted

³⁾ Reserved for encoders that do not support the safety system

Absolute linear encoders have different processing times t_{cal} for position values for EnDat 2.1 and EnDat 2.2 mode commands (see the *Specifications* in the *Linear Encoders for Numerically Controlled Machine Tools* brochure). If the incremental signals are evaluated for axis control, then the EnDat 2.1 mode commands should be used. Only in this manner can an active error message be transmitted synchronously to the currently requested position value. EnDat 2.1 mode commands should not be used for purely serial position-value transfer for axis control.

		Without delay compensation	With delay compensation
Clock frequency	f_c	100 kHz ... 2 MHz	100 kHz ... 8 MHz
Calculation time for Position value Parameters	t_{cal} t_{ac}	See <i>Specifications</i> Max. 12 ms	
Recovery time	t_m	<i>EnDat 2.1</i> : 10 to 30 μ s <i>EnDat 2.2</i> : 10 to 30 μ s or 1.25 to 3.75 μ s ($f_c \geq 1$ MHz) (parameterizable)	
	t_R	Max. 500 ns	
	t_{ST}	–	2 to 10 μ s
Data delay time	t_D	(0.2 + 0.01 x cable length in m) μ s	
Pulse width	t_{HI}	0.2 to 10 μ s	Pulse width fluctuation HIGH to LOW max. 10%
	t_{LO}	0.2 to 50 ms/30 μ s (with LC)	

EnDat 2.2 – Transfer of Position Values

EnDat 2.2 can transmit position values with or without additional information.

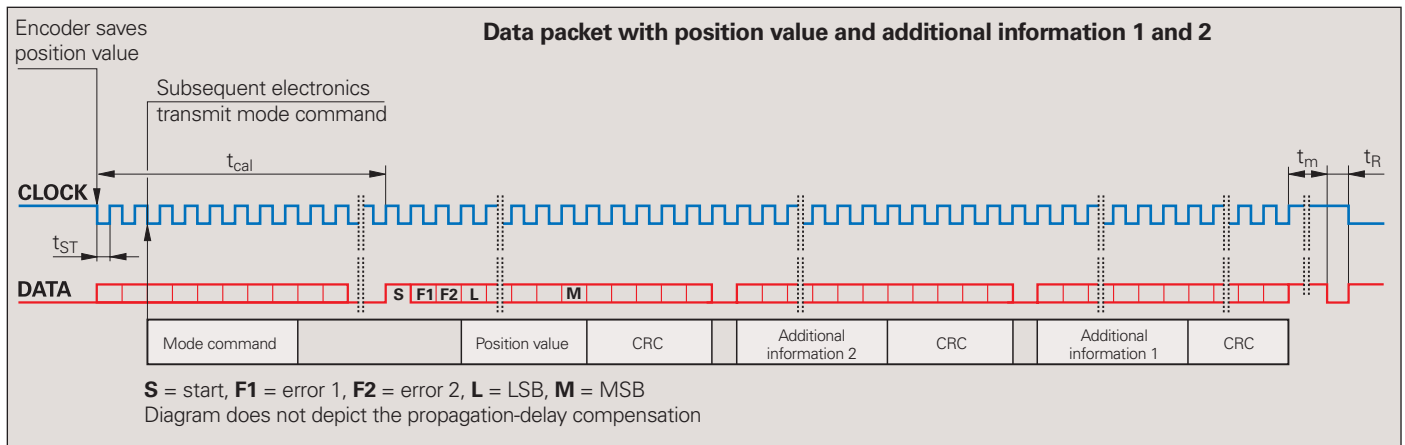
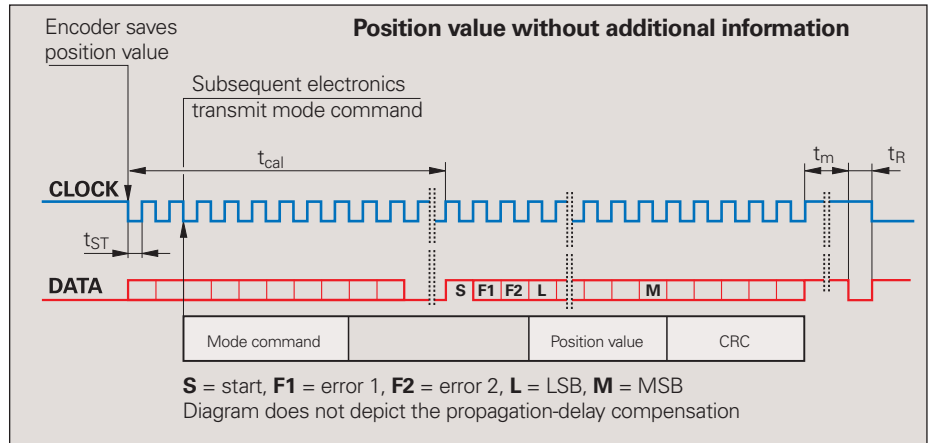

Additional information

With EnDat 2.2, one or two pieces of additional information can be appended to the position value. Each additional information is 30 bits long with LOW as first bit, and ends with a CRC check. The additional information supported by the respective encoder is saved in the encoder parameters.

The content of the additional information is determined by the MRS code and is transmitted in the next sampling cycle for additional information. This information is then transmitted with every sampling until a selection of a new memory area changes the content.

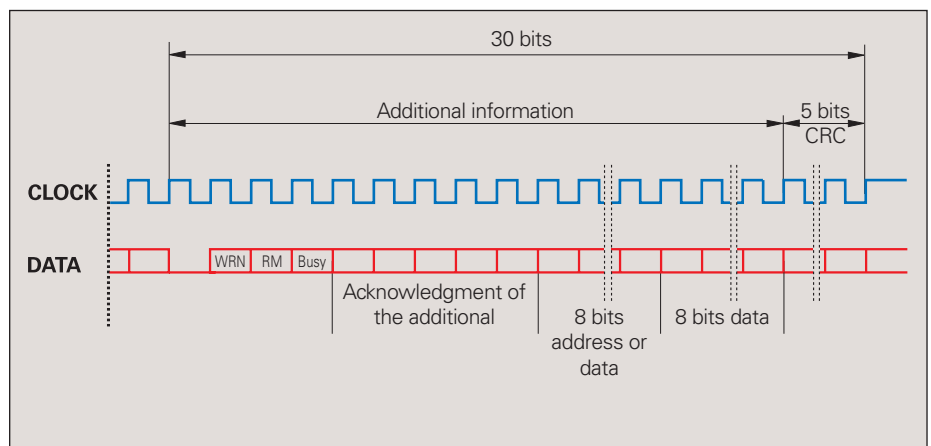

The additional information always begins with:

Status data
Warning—WRN
Reference mark—RM
Parameter request—busy
Acknowledgment of additional information

The additional information can contain the following data:

Additional information 1
Diagnosis
Position value 2
Memory parameters
MRS-code acknowledgment
Test values
Temperature

Additional information 2
Commutation
Acceleration
Limit position signals

EnDat 2.1 – Transfer of Position Values

EnDat 2.1 can transmit position values with interrupted clock pulse (as in EnDat 2.2) or continuous clock pulse.

Interrupted clock

The interrupted clock is intended particularly for time-clocked systems such as closed control loops. At the end of the data word the clock signal is set to HIGH level. After 10 to 30 μs (t_m), the data line falls back to LOW. Then a new data transmission can begin by starting the clock.

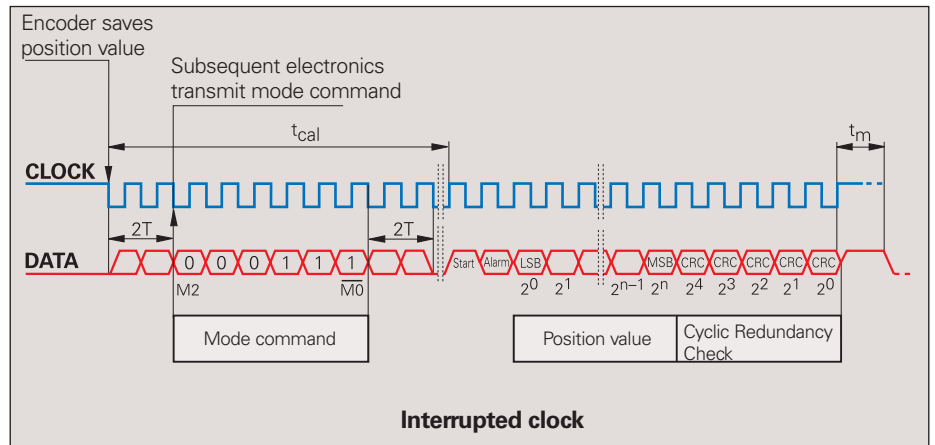

Continuous clock

For applications that require fast acquisition of the measured value, the EnDat interface can have the clock run continuously. Immediately after the last CRC bit has been sent, the data line is switched to high for one clock cycle, and then to low. The new position value is saved with the very next falling edge of the clock and is output in synchronism with the clock signal immediately after the start bit and alarm bit. Because the mode command *Encoder transmits position value* is needed only before the first data transmission, the continuous-clock transfer mode reduces the length of the clock-pulse group by 10 periods per position value.

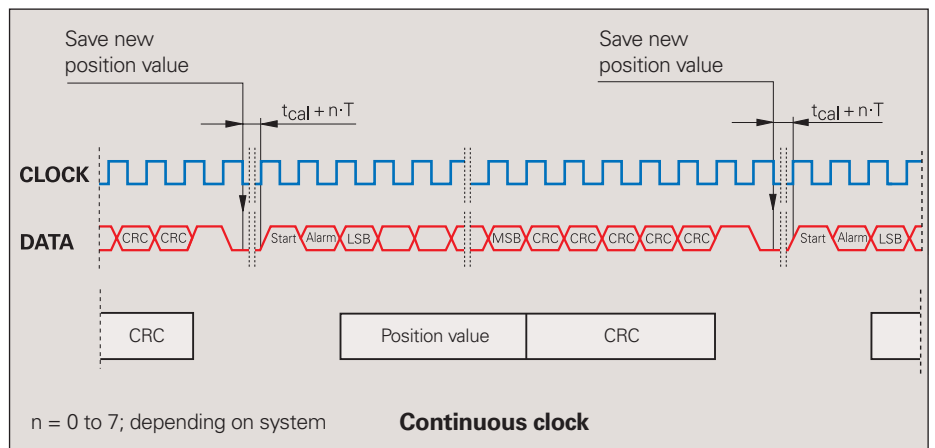

Synchronization of the serially transmitted code value with the incremental signal

Absolute encoders with EnDat interface can exactly synchronize serially transmitted absolute position values with incremental values. With the first falling edge (latch signal) of the CLOCK signal from the subsequent electronics, the scanning signals of the individual tracks in the encoder and counter are frozen, as are the A/D converters for subdividing the sinusoidal incremental signals in the subsequent electronics.

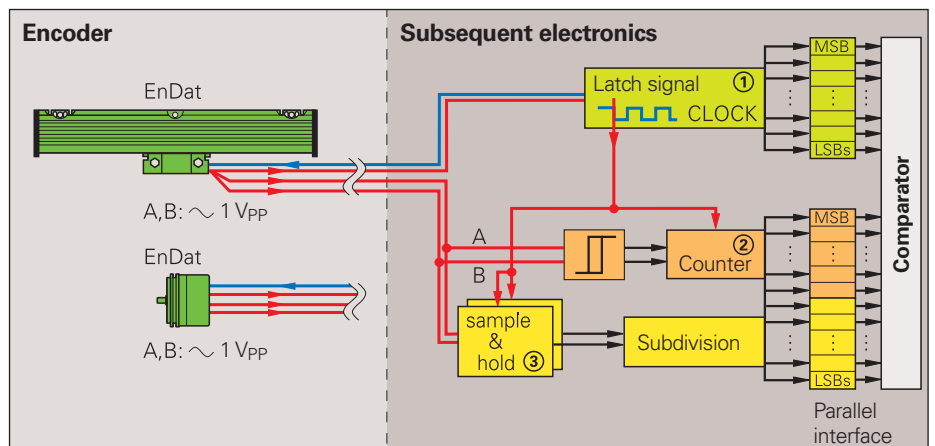

The code value transmitted over the serial interface unambiguously identifies one incremental signal period. The position value is absolute within one sinusoidal period of the incremental signal. The subdivided incremental signal can therefore be appended in the subsequent electronics to the serially transmitted code value.

After power on and initial transmission of position values, two redundant position values are available in the subsequent electronics. Since encoders with EnDat interface guarantee a precise synchronization—regardless of cable length—of the serially transmitted absolute value with the incremental signals, the two

values can be compared in the subsequent electronics. This monitoring is possible even at high shaft speeds thanks to the EnDat interface's short transmission times of less than 50 μs . This capability is a prerequisite for modern machine design and safety systems.

Parameters and Memory Areas

The encoder provides several memory areas for parameters. These can be read from by the subsequent electronics, and some can be written to by the encoder manufacturer, the OEM, or even the end user. Certain memory areas can be write-protected.

 The parameters, which in most cases are set by the OEM, largely define the function of the encoder and the EnDat interface. When the encoder is exchanged, it is therefore essential that its parameter settings are correct. Attempts to configure machines without including OEM data can result in malfunctions. If there is any doubt as to the correct parameter settings, the OEM should be consulted.

Parameters of the encoder manufacturer

This write-protected memory area contains all **information specific to the encoder**, such as encoder type (linear/angular, singleturn/multiturn, etc.), signal periods, position values per revolution, transmission format of position values, direction of rotation, maximum speed, accuracy dependent on shaft speeds, warnings and alarms, part number and serial number. This information forms the basis for **automatic configuration**. A separate memory area contains the parameters typical for EnDat 2.2: Status of additional information, temperature, acceleration, support of diagnostic and error messages, etc.

Parameters of the OEM

In this freely definable memory area, the OEM can store his information, e.g. the “electronic ID label” of the motor in which the encoder is integrated, indicating the motor model, maximum current rating, etc.

Operating parameters

This area is available for a **datum shift** and the configuration of diagnostics. It can be protected against overwriting.

Operating status

This memory area provides detailed alarms or warnings for diagnostic purposes. Here it is also possible to activate write protection for the OEM parameter and operating parameter memory areas, and to interrogate their status. Once **write protection** is activated, it cannot be removed.

Safety System

The safety system is in preparation. Safety-oriented controls are the planned application for encoders with EnDat 2.2 interface. Refer to IEC 61 800 standard *Adjustable speed electrical power drive systems* Part 5-2.

Monitoring and Diagnostic Functions

The EnDat interface enables comprehensive monitoring of the encoder without requiring an additional transmission line. The alarms and warnings supported by the respective encoder are saved in the “parameters of the encoder manufacturer” memory area.

Error message

An error message becomes active if a **malfunction of the encoder** might result in incorrect position values. The exact cause of the disturbance is saved in the “operating status” memory and can be interrogated in detail. Errors include, for example,

- Light unit failure
- Signal amplitude too low
- Error in calculation of position value
- Power supply too high/low
- Current consumption is excessive

Here the EnDat interface transmits the error bits, error 1 and error 2 (only with EnDat 2.2 commands). These are group signals for all monitored functions and serve for failure monitoring. The two error messages are generated independently from each other.

Warning

This collective bit is transmitted in the status data of the additional information. It indicates that certain **tolerance limits of the encoder** have been reached or exceeded—such as shaft speed or the limit of light source intensity compensation through voltage regulation—without implying that the measured position values are incorrect. This function makes it possible to issue preventive warnings in order to minimize idle time.

Cyclic Redundancy Check

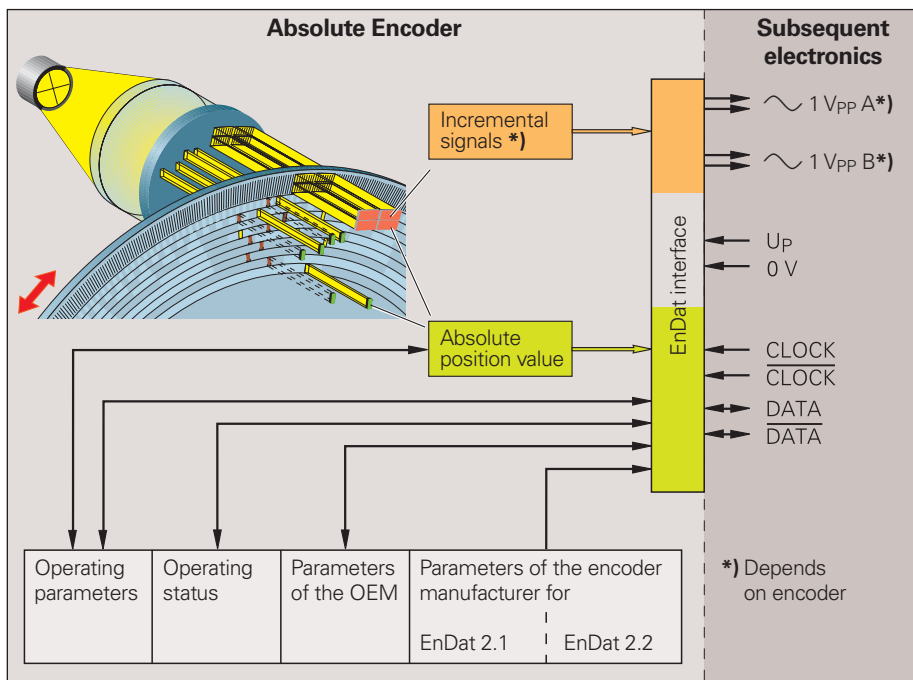

To ensure **reliability of data transfer**, a cyclic redundancy check (CRC) is performed through the logical processing of the individual bit values of a data word. This 5-bit long CRC concludes every transmission. The CRC is decoded in the receiver electronics and compared with the data word. This largely eliminates errors caused by disturbances during data transfer.



Pin Layout

17-pin coupling M23



	Power supply					Incremental signals ¹⁾				Absolute position values			
	7	1	10	4	11	15	16	12	13	14	17	8	9
	U_P	Sensor U _P	0V	Sensor 0V	Inside shield	A+	A-	B+	B-	DATA	DATA	CLOCK	CLOCK
	Brown/ Green	Blue	White/ Green	White	/	Green/ Black	Yellow/ Black	Blue/ Black	Red/ Black	Gray	Pink	Violet	Yellow

Shield on housing; **U_P** = power supply voltage



Sensor: The sensor line is connected internally with the corresponding power line

Vacant pins or wires must not be used!

¹⁾ Not with EnDat 2.2, order designation 22

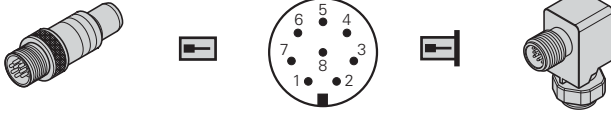
8-pin coupling M12







	Power supply				Absolute position values			
	2	8	1	5	3	4	7	6
	U_P ¹⁾	U_P	0V ¹⁾	0V	DATA	DATA	CLOCK	CLOCK
	Blue	Brown/Green	White	White/Green	Gray	Pink	Violet	Yellow

Shield on housing; **U_P** = power supply voltage

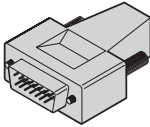
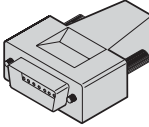
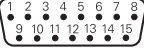
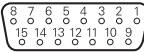
¹⁾ for power lines configured parallel

Vacant pins or wires must not be used!

15-pin D-sub connector, male for IK 115/IK 215						15-pin D-sub connector, female for HEIDENHAIN controls and IK 220												
																		
																		
						Power supply				Incremental signals ¹⁾				Absolute position values				
						4	12	2	10	6	1	9	3	11	5	13	8	15
						U_P	Sensor U _P	0V	Sensor 0V	Inside shield	A+	A-	B+	B-	DATA	DATA	CLOCK	CLOCK
						Brown/ Green	Blue	White/ Green	White	/	Green/ Black	Yellow/ Black	Blue/ Black	Red/ Black	Gray	Pink	Violet	Yellow

Shield on housing; **U_P** = power supply voltage

Sensor: The sensor line is connected internally with the corresponding power line

Vacant pins or wires must not be used!

¹⁾ Not with EnDat 2.2, order designation 22

Interface

PROFIBUS-DP Absolute Position Values



PROFIBUS-DP

PROFIBUS is a nonproprietary, open field bus in accordance with the international EN 50170 standard. The connecting of sensors through field bus systems minimizes the cost of cabling and reduces the number of lines between encoder and subsequent electronics.

Topology and bus assignment

The PROFIBUS-DP is designed as a linear structure. It permits transfer rates up to 12 Mbit/s. Both mono-master and multi-master systems are possible. Each master can serve only its own slaves (polling). The slaves are polled cyclically by the master. Slaves are, for example, sensors such as absolute rotary encoders, linear encoders, or also control devices such as motor frequency inverters.

Physical characteristics

The electrical features of the PROFIBUS-DP comply with the RS-485 standard. The bus connection is a shielded, twisted two-wire cable with active bus terminations at each end.

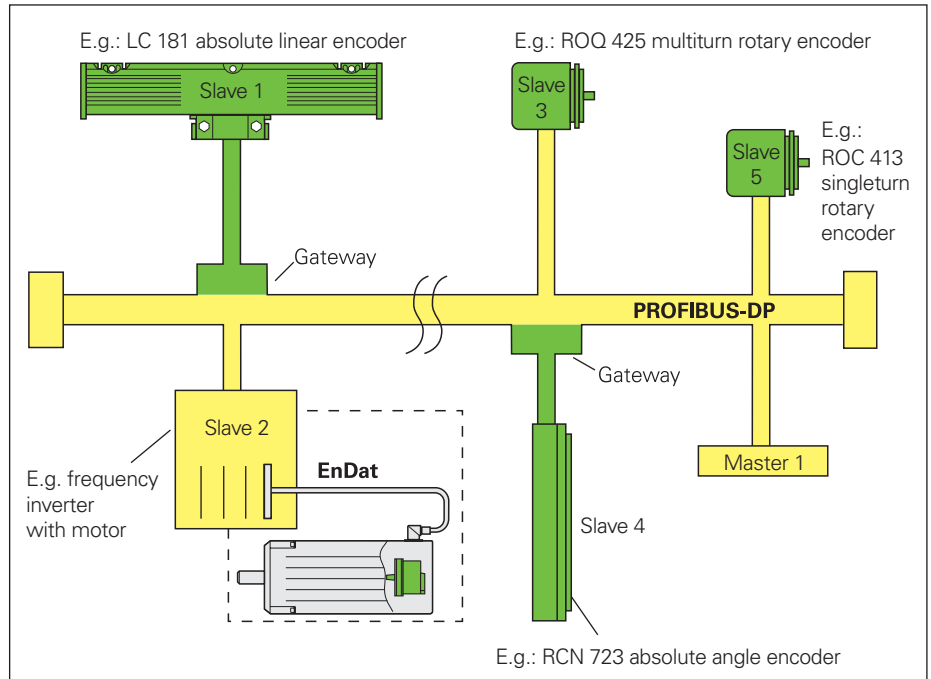

Bus structure of PROFIBUS-DP

Self-configuration

The characteristics of the HEIDENHAIN encoders required for system configuration are included as "electronic data sheets" — also called device identification records (GSD)—in the gateway. These device identification records (GSD) completely and clearly describe the characteristics of a unit in an exactly defined format. This makes it possible to integrate the encoders into the bus system in a simple and application-friendly way.

Configuration

PROFIBUS-DP devices can be configured and the parameters assigned to fit the requirements of the user. Once these settings are made in the configuration tool with the aid of the GSD file, they are saved in the master. It then configures the PROFIBUS devices every time the network starts up. This simplifies exchanging the devices: there is no need to edit or reenter the configuration data.

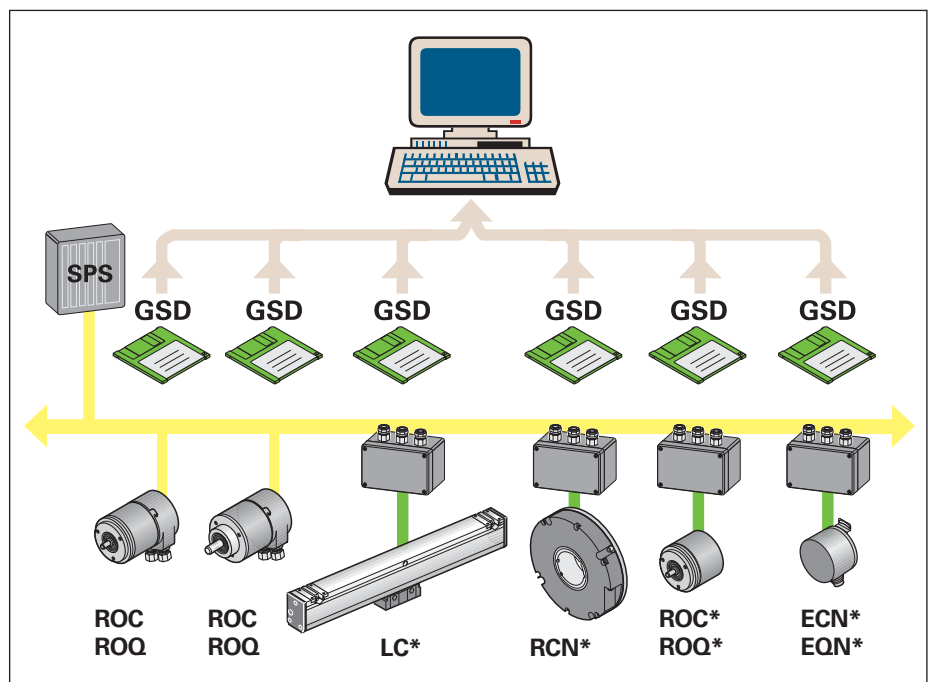

* with EnDat interface

PROFIBUS-DP profile

The PNO (PROFIBUS user organization) has defined a standard, nonproprietary profile for the connection of absolute encoders to the PROFIBUS-DP, thus ensuring high flexibility and simple configuration on all systems that use this standardized profile.

You can request the profile for absolute encoders from the PNO in Karlsruhe, Germany, under the order number 3.062. There are two classes defined in the profile, whereby class 1 provides minimum support, and class 2 allows additional, in part optional functions.

Supported functions

Particularly important in decentralized field bus systems are the **diagnostic functions** (e.g. warnings and alarms), and the **electronic ID label** with information on the type of encoder, resolution, and measuring range. But also programming functions such as counting direction reversal, **preset/zero shift** and **changing the resolution (scaling)** are possible. The **operating time** of the encoder can also be recorded.

Operating status

In addition to the transfer of the diagnostic functions over the PROFIBUS-DP, the operating statuses of the

- supply voltage and
- bus status

are displayed by LEDs on the rear of the encoder.

Characteristic	Class	ECN 113 ¹⁾ ECN 413 ¹⁾ ROC 413	EQN 425 ¹⁾ ROQ 425	ROC 415 ¹⁾ ROC 417 ¹⁾	LC 481 ¹⁾ LC 182 ¹⁾
Position value in pure binary code	1, 2	✓	✓	✓	✓
Data word length	1, 2	16	32	32	32
Scaling function					
Measuring steps/rev	2	✓	✓	✓ ²⁾	–
Total resolution	2	✓	✓	–	–
Reversal of counting direction	1, 2	✓	✓	✓	–
Preset/Datum shift	2	✓	✓	✓	–
Diagnostic functions					
Warnings and alarms	2	✓	✓	✓	✓
Operating time recording	2	✓	✓	✓	✓
Profile version	2	✓	✓	✓	✓
Serial number	2	✓	✓	✓	✓

¹⁾ Connectible with EnDat Interface over gateway to PROFIBUS-DP

²⁾ Scaling factor in binary steps



Connection

The absolute rotary encoders with **integrated PROFIBUS-DP interface** feature screw terminals for the PROFIBUS-DP and the power supply. The cable is connected over three PG7 screw connections on the bus housing. Here the coding switches are located for addressing (0 to 99) and selecting the terminating resistor, which is to be activated if the rotary encoder is the last participant on the PROFIBUS-DP. All connections and controls are easily accessible in the bus housing.

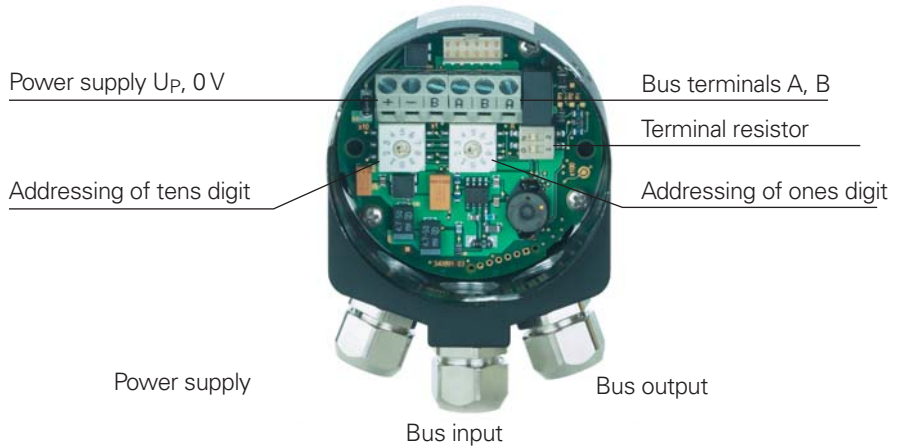

Connection via gateway

All absolute encoders from HEIDENHAIN with **EnDat interface** are suitable for PROFIBUS-DP. The encoder is electrically connected through a **gateway**. The complete interface electronics are integrated in the gateway, which offers a number of benefits:

- Simple connection of the field bus cable, since the terminals are easily accessible.
- Encoder dimensions remain small.
- No temperature restrictions for the encoder. All temperature-sensitive components are in the gateway.
- No bus interruption when an encoder is exchanged.

Besides the EnDat encoder connector, the gateway provides connections for the PROFIBUS and the power supply. In the gateway there are coding switches for addressing and selecting the terminating resistor.

Since the gateway is connected directly to the bus lines, the cable to the encoder is not a stub line, although it can be up to 150 meters long.

	Gateway
Power supply	10 to 30 V/Max. 400 mA (internal voltage converter to 5 V ± 5 % for EnDat encoders)
Protection	IP 67
Operating temperature	-40 °C to 80 °C
Electrical connection EnDat PROFIBUS-DP	Flange socket 17-pin Terminations, PG9 cable exit
Id. Nr.	325 771-01

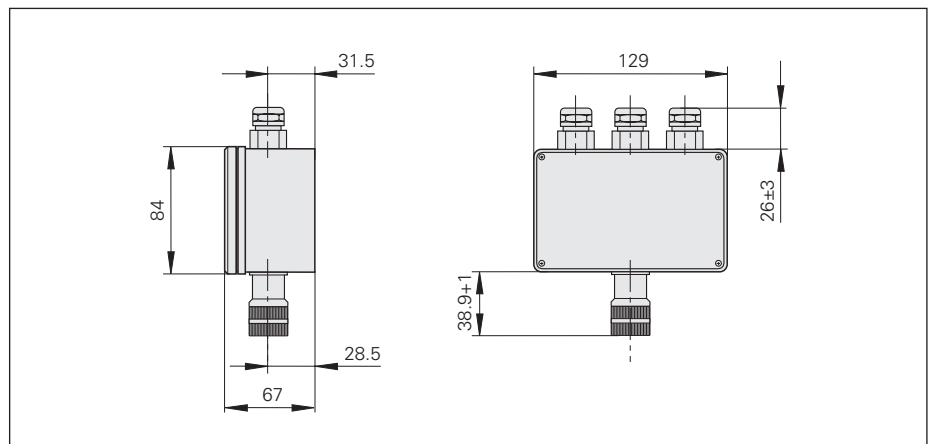

Interfaces

SSI Absolute Position Values

The **absolute position value**, beginning with the most significant bit, is transferred over the data lines (DATA) in synchronism with a CLOCK signal from the control. The SSI standard data word length for single-turn absolute encoders is 13 bits, and for multiturn absolute encoders 25 bits. In addition to the absolute position values, sinusoidal **incremental signals** with $1 \cdot V_{PP}$ levels are transmitted. For signal description see *Incremental signals 1 V_{PP}*.

The following **functions** can be activated via the programming inputs of the interfaces by applying the supply voltage U_P :

- **Direction of rotation**
- Continuous application of a HIGH level to pin 2 reverses the direction of rotation for ascending position values.
- **Zero reset** (setting to zero)
- Applying a positive edge ($t_{min} > 1$ ms) to pin 5 sets the current position to zero.

Note: The programming inputs must always be terminated with a resistor (see input circuitry of the subsequent electronics).

Interface	SSI serial
Data transfer	Absolute position values
Data input	Differential line receiver according to EIA standard RS 485 for the CLOCK and $\overline{\text{CLOCK}}$ signals
Data output	Differential line driver according to EIA standard RS 485 for the DATA and $\overline{\text{DATA}}$ signals
Code	Gray code
Ascending position values	With clockwise rotation (viewed from flange side) (can be switched via interface)
Incremental signals	$\sim 1 V_{PP}$ (see <i>Incremental Signals 1 V_{PP}</i>)
Programming inputs Inactive Active Switching time	Direction of rotation and zero reset LOW $< 0.25 \times U_P$ HIGH $> 0.6 \times U_P$ $t_{min} > 1$ ms
Connecting cable Cable length Propagation time	HEIDENHAIN cable with shielding PUR [(4 x 0.14 mm ²) + 4(2 x 0.14 mm ²) + (4 x 0.5 mm ²)] Max. 150 m distributed capacitance 90 pF/m 6 ns/m

Control cycle for complete data word

When not transmitting, the clock and data lines are on high level. The current position value is stored on the first falling edge of the clock. The stored data is then clocked out on the first rising edge.

After transmission of a complete data word, the data line remains low for a period of time (t_2) until the encoder is ready for interrogation of a new value. If a falling clock edge is received within t_2 , the same data will be output once again.

If the data output is interrupted (CLOCK = high for $t \geq t_2$), a new position value will be stored on the next falling edge of the clock, and on the subsequent rising edge it will be clocked out to the subsequent electronics.

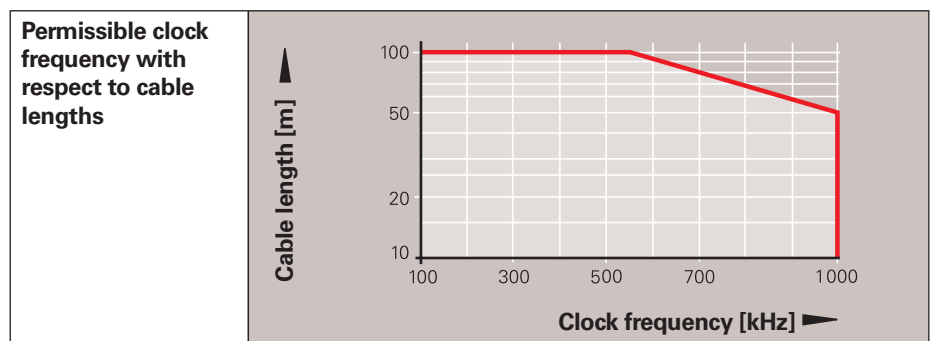
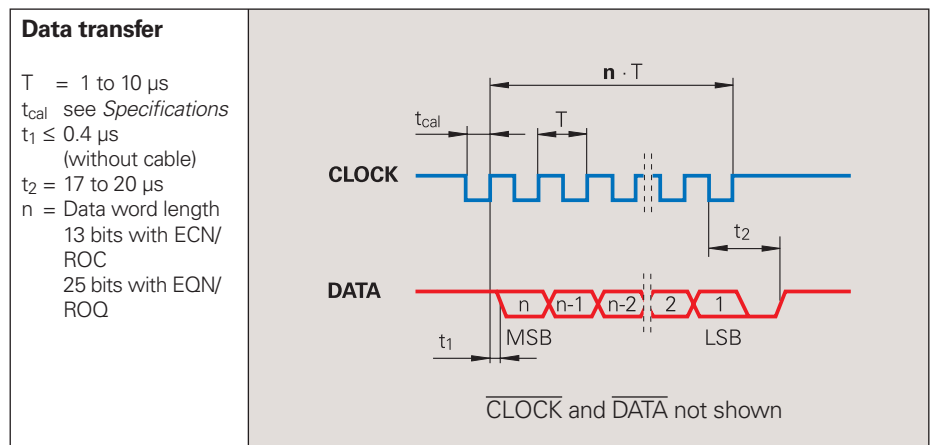

Input circuitry of the subsequent electronics

Dimensioning

IC₁ = Differential line receiver and driver
 E.g. SN 65 LBC 176
 LT 485

$Z_0 = 120 \Omega$

$C_3 = 330 \text{ pF}$ (serves to improve noise immunity)

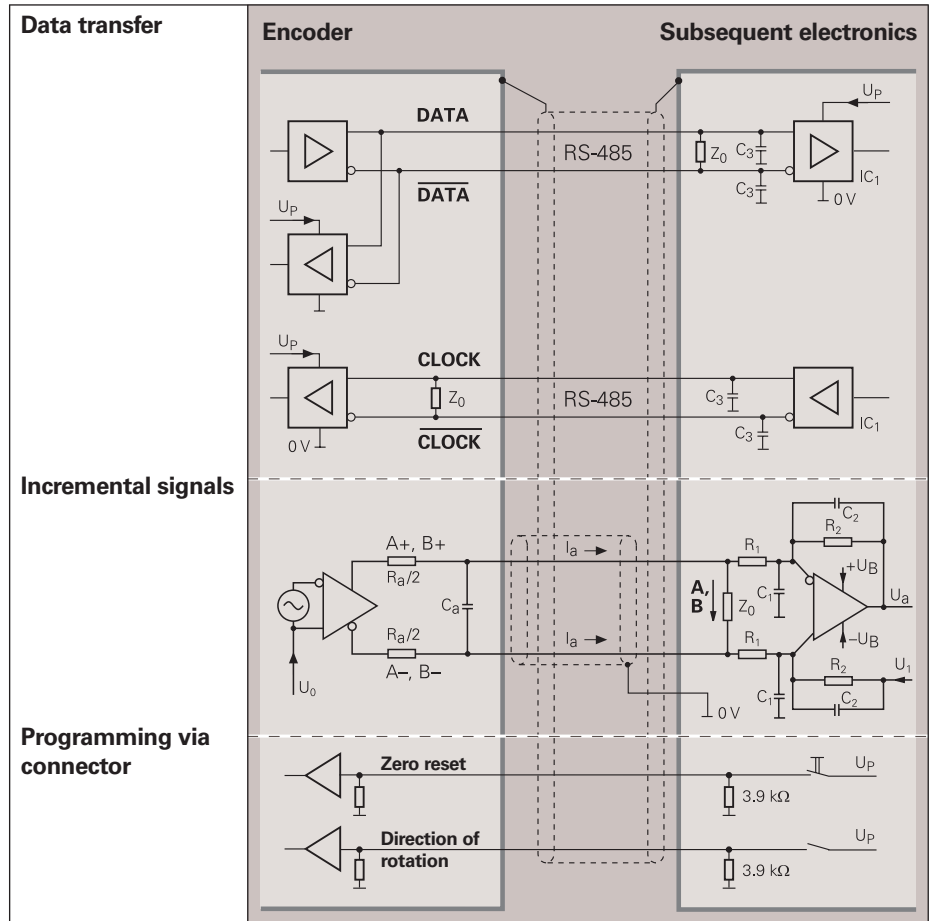

Pin layout

17-pin coupling M23															
	Power supply					Incremental signals				Absolute position values				Other signals	
	7	1	10	4	11	15	16	12	13	14	17	8	9	2	5
	UP	Sensor UP	0V	Sensor 0V	Inside shield	A+	A-	B+	B-	DATA	DATA	CLOCK	CLOCK	Direction of rotation	Zero reset
	Brown/ Green	Blue	White/ Green	White	/	Green/ Black	Yellow/ Black	Blue/ Black	Red/ Black	Gray	Pink	Violet	Yellow	Black	Green

Shield on housing; UP = power supply voltage

Sensor: With a 5V supply voltage, the sensor line is connected internally with the corresponding power line.

Connecting Elements and Cables

General Information

Connector insulated:

Connecting element with coupling ring.
Available with male or female contacts.

Symbols



M12

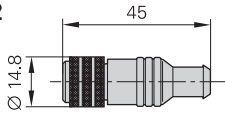

M23

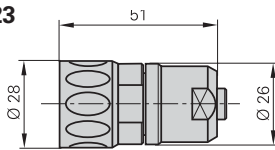

Connector insulated:

Connecting element with external thread.
Available with male or female contacts.

Symbols



M12

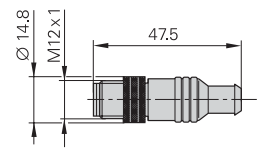

M23

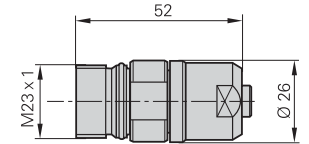

Mounted coupling with central fastening

Cutout for mounting

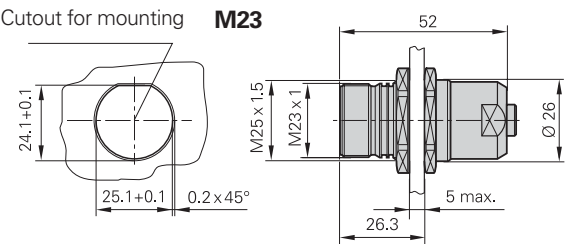

Mounted coupling with flange

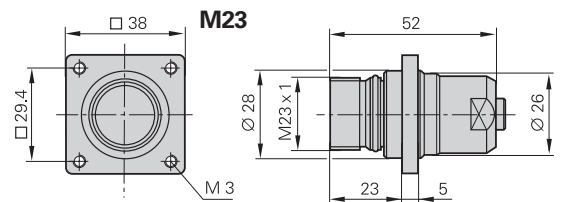

Flange socket: Permanently mounted on the encoder or a housing, with external thread (like the coupling), and available with male or female contacts.

Symbols



M23

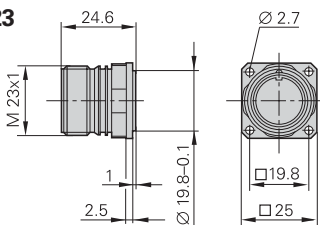

Right-angle flange socket (rotatable) on adapter cable inside the motor with connection for temperature sensor

M12

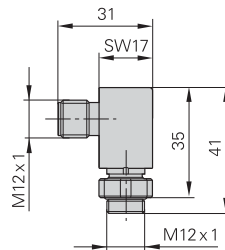

M23

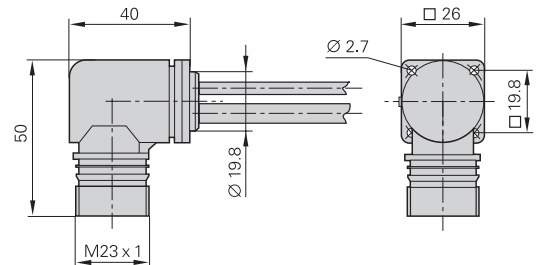

D-sub connector: For HEIDENHAIN controls, counters and IK absolute value cards.

Symbols

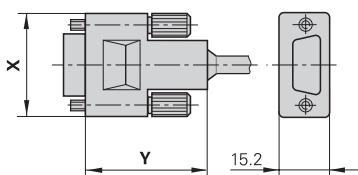

x: 41,7 **y:** 15,2

The pins on connectors are **numbered** in the direction opposite to those on couplings or flange sockets, regardless of whether the connecting elements are

male or



female.



Accessories for flange socket and M23 mounted couplings

Bell seal

Id. Nr. 266526-01

Threaded metal dust cap

Id. Nr. 219926-01

When engaged, the connections provide **protection** to IP 67 (D-sub connector: IP 50; IEC 60529). When not engaged, there is no protection.

Connecting Cables

8-pin M12 12-pin M23 17-pin M23

		for EnDat without incremental signals	for $\sim 1V_{PP}$ TTL	For EnDat with incremental SSI signals
PUR connecting cable	8-pin: $[(4 \times 0.14 \text{ mm}^2) + (4 \times 0.34 \text{ mm}^2)]$ 12-pin: $[4(2 \times 0.14 \text{ mm}^2) + (4 \times 0.5 \text{ mm}^2)]$ 17-pin: $[(4 \times 0.14 \text{ mm}^2) + 4(2 \times 0.14 \text{ mm}^2) + (4 \times 0.5 \text{ mm}^2)]$		$\varnothing 6 \text{ mm}$ $\varnothing 8 \text{ mm}$ $\varnothing 8 \text{ mm}$	
Complete with connector (female) and coupling (male)		368330-xx	298401-xx	323897-xx
Complete with connector (female) and connector (male)		–	298399-xx	–
Complete with connector (female) and D-sub connector (female) for IK 220		530627-xx	310199-xx	332115-xx
Complete with connector (female) and D-sub connector (male) for IK 115/IK 215		524599-xx	310196-xx	324544-xx
With one connector (female)		559346-xx	309777-xx	309778-xx
Cable only , $\varnothing 8 \text{ mm}$		–	244957-01	266306-01
Mating element on connecting cable to connector on encoder cable	Connector (female) for cable $\varnothing 8 \text{ mm}$ 	–	291697-05	291697-26
Connector on cable for connection to subsequent electronics	Connector (female) for cable $\varnothing 8 \text{ mm}$ $\varnothing 6 \text{ mm}$ 	–	291697-08 291697-07	291697-27
Coupling on connecting cable	Coupling (male) for cable $\varnothing 4.5 \text{ mm}$ $\varnothing 6 \text{ mm}$ $\varnothing 8 \text{ mm}$ 	–	291698-14 291698-03 291698-04	291698-25 291698-26 291698-27
Flange socket for connection to subsequent electronics	Coupling (female) 	–	315892-08	315892-10
Mounted couplings	With flange (female) $\varnothing 6 \text{ mm}$ $\varnothing 8 \text{ mm}$ 	–	291698-17 291698-07	291698-35
	With flange (male) $\varnothing 6 \text{ mm}$ $\varnothing 8 \text{ mm}$ 	–	291698-08 291698-31	291698-41 291698-29
	With central fastening (male) $\varnothing 6 \text{ mm}$ 	–	291698-33	291698-37
Adapter connector $\sim 1V_{PP}/11 \mu A_{PP}$ For converting the $1V_{PP}$ signals to $11 \mu A_{PP}$; M23 connector (female) 12-pin and M23 connector (male) 9-pin		–	364914-01	–

General Electrical Information

Power Supply

The encoders require a **stabilized dc voltage U_p** as power supply. The respective specifications state the required power supply and the current consumption. The permissible ripple content of the dc voltage is:

- High frequency interference
 $U_{PP} < 250 \text{ mV}$ with $dU/dt > 5 \text{ V}/\mu\text{s}$
- Low frequency fundamental ripple
 $U_{PP} < 100 \text{ mV}$

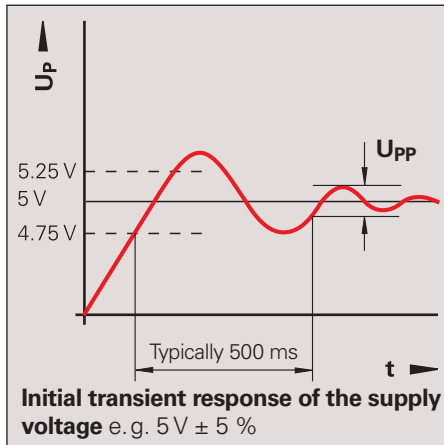

The values apply as measured at the encoder, i.e., without cable influences. The voltage can be monitored and adjusted with the device's **sensor lines**. If a controllable power supply is not available, the voltage drop can be halved by switching the sensor lines parallel to the corresponding power lines.

Calculation of the **voltage drop**:

$$\Delta U = 2 \cdot 10^{-3} \cdot \frac{L_C \cdot I}{56 \cdot A_P}$$

with

ΔU : Voltage attenuation in V

L_C : Cable length in m

I : Current consumption of the encoder in mA (see *Specifications*)

A_P : Cross section of power supply lines in mm^2

HEIDENHAIN cables	Cross section of power supply lines A_P			
	1 V _{PP} /TTL/HTL	11 μ A _{PP}	EnDat/SSI 17-pin	EnDat 8-pin
Ø 3.7 mm	0.05 mm ²	–	–	–
Ø 4.5/5.1 mm	0.14/0.05 ²⁾ mm ²	0.05 mm ²	0.05 mm ²	–
Ø 6/10 ¹⁾ mm	0.19/ 0.14 ³⁾ mm ²	–	0.08 mm ²	0.34 mm ²
Ø 8/14 ¹⁾ mm	0.5 mm ²	1 mm ²	0.5 mm ²	1 mm ²

¹⁾ Metal armor

²⁾ Only on length gauges

³⁾ Only for LIDA 400

Electrically Permissible Speed/ Traversing Speed

The maximum permissible shaft speed or traversing velocity of an encoder is derived from

- the **mechanically** permissible shaft speed/traversing velocity (if listed in *Specifications*), and
- the **electrically** permissible shaft speed or traversing velocity.

For encoders with **sinusoidal output signals**, the electrically permissible shaft speed or traversing velocity is limited by the $-3\text{dB}/-6\text{dB}$ cutoff frequency or the permissible input frequency of the subsequent electronics.

For encoders with **square-wave signals**, the electrically permissible shaft speed or traversing velocity is limited by

- the maximum permissible scanning/output frequency f_{max} of the encoder and
- the minimum permissible edge separation a for the subsequent electronics

For angular or rotary encoders

$$n_{\text{max}} = \frac{f_{\text{max}}}{z} \cdot 60 \cdot 10^3$$

For linear encoders

$$v_{\text{max}} = f_{\text{max}} \cdot \text{SP} \cdot 60 \cdot 10^{-3}$$

where

n_{max} : Electrically permissible speed in rpm

v_{max} : Electrically permissible speed in m/min

f_{max} : Maximum scanning/output frequency of the encoder or input frequency of the subsequent electronics in kHz

z : Line count of the angle or rotary encoder per 360°

SP: Signal period of the linear encoder in μm

Cable

Lengths

The cable lengths listed in the *Specifications* apply only for HEIDENHAIN cables and the recommended input circuitry of subsequent electronics.

Durability

All encoders have polyurethane (PUR) cables. PUR cables are resistant to oil, hydrolysis and microbes in accordance with **VDE 0472**. They are free of PVC and silicone and comply with UL safety directives. The **UL certification** AWM STYLE 20963 80 °C 30 V E63216 is documented on the cable.

Temperature range

HEIDENHAIN cables can be used:

for stationary cables	–40 to 85 °C
for moving cables	–10 to 85 °C

Cables with limited resistance to hydrolysis and microbes are rated for up to 100 °C.

Bending radius

The permissible bending radii R depend on the cable diameter and the configuration:

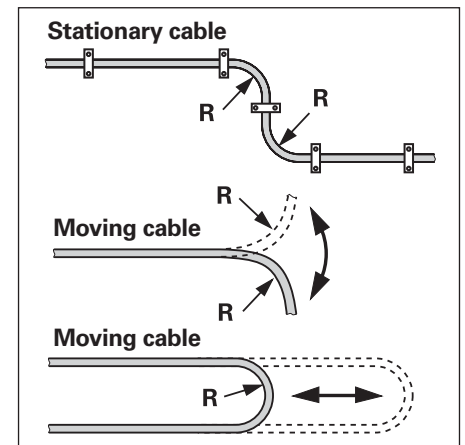

HEIDENHAIN cables	Stationary cable	Moving cable
Ø 3.7 mm	$R \geq 8 \text{ mm}$	$R \geq 40 \text{ mm}$
Ø 4.5 mm Ø 5.1 mm	$R \geq 10 \text{ mm}$	$R \geq 50 \text{ mm}$
Ø 6 mm	$R \geq 20 \text{ mm}$	$R \geq 75 \text{ mm}$
Ø 8 mm	$R \geq 40 \text{ mm}$	$R \geq 100 \text{ mm}$
Ø 10 mm ¹⁾	$R \geq 35 \text{ mm}$	$R \geq 75 \text{ mm}$
Ø 14 mm ¹⁾	$R \geq 50 \text{ mm}$	$R \geq 100 \text{ mm}$

Reliable Signal Transmission

Electromagnetic compatibility/ CE compliance

When properly installed, HEIDENHAIN encoders fulfill the requirements for electromagnetic compatibility according to 89/336/EEC with respect to the generic standards for:

- **Noise immunity IEC 61 000-6-2:**

Specifically:

- ESD IEC 61 000-4-2
- Electromagnetic fields IEC 61 000-4-3
- Burst IEC 61 000-4-4
- Surge IEC 61 000-4-5
- Conducted disturbances IEC 61 000-4-6
- Power frequency magnetic fields IEC 61 000-4-8
- Pulse magnetic fields IEC 61 000-4-9

- **Interference IEC 61 000-6-4:**

Specifically:

- For industrial, scientific and medical (ISM) equipment IEC 55 011
- For information technology equipment IEC 55 022

Transmission of measuring signals— electrical noise immunity

Noise voltages arise mainly through capacitive or inductive transfer. Electrical noise can be introduced into the system over signal lines and input or output terminals. Possible sources of noise are:

- Strong magnetic fields from transformers and electric motors
- Relays, contactors and solenoid valves
- High-frequency equipment, pulse devices, and stray magnetic fields from switch-mode power supplies
- AC power lines and supply lines to the above devices

Isolation

The encoder housings are isolated against all circuits.

Rated surge voltage: 500 V

(preferred value as per VDE 0110 Part 1)

Protection against electrical noise

The following measures must be taken to ensure disturbance-free operation:

- Use only original HEIDENHAIN cables. Watch for voltage attenuation on the supply lines.
- Use connectors or terminal boxes with metal housings. Do not conduct any extraneous signals.
- Connect the housings of the encoder, connector, terminal box and evaluation electronics through the shield of the cable. Connect the shielding in the area of the cable inlets to be as induction-free as possible (short, full-surface contact).
- Connect the entire shielding system with the protective ground.
- Prevent contact of loose connector housings with other metal surfaces.
- The cable shielding has the function of an equipotential bonding conductor. If compensating currents are to be expected within the entire system, a separate equipotential bonding conductor must be provided. See also EN 50178/4.98 Chapter 5.2.9.5 regarding "protective connection lines with small cross section."
- Connect HEIDENHAIN position encoders only to subsequent electronics whose power supply is generated through double or strengthened insulation against line voltage circuits. Also see **IEC 364-4-41: 1992**, modified Chapter 411 regarding "protection against both direct and indirect touch" (PELV or SELV).

- Do not lay signal cables in the direct vicinity of interference sources (inductive consumers such as contacts, motors, frequency inverters, solenoids, etc.).
- Sufficient decoupling from interference-signal-conducting cables can usually be achieved by an air clearance of 100 mm or, when cables are in metal ducts, by a grounded partition.
- A minimum spacing of 200 mm to inductors in switch-mode power supplies is required. See also **EN 50 178/4.98** Chapter 5.3.1.1 regarding cables and lines, **EN 50 174-2/09.01** Chapter 6.7 regarding grounding and potential compensation.
- When using **multiturn encoders in electromagnetic fields** greater than 30 mT, HEIDENHAIN recommends consulting with the main facility in Traunreut.

Both the cable shielding and the metal housings of encoders and subsequent electronics have a shielding function. The housings must have the **same potential** and be connected to the main signal ground over the machine chassis or by means of a separate potential compensating line. Potential compensating lines should have a minimum cross section of 6 mm² (Cu).

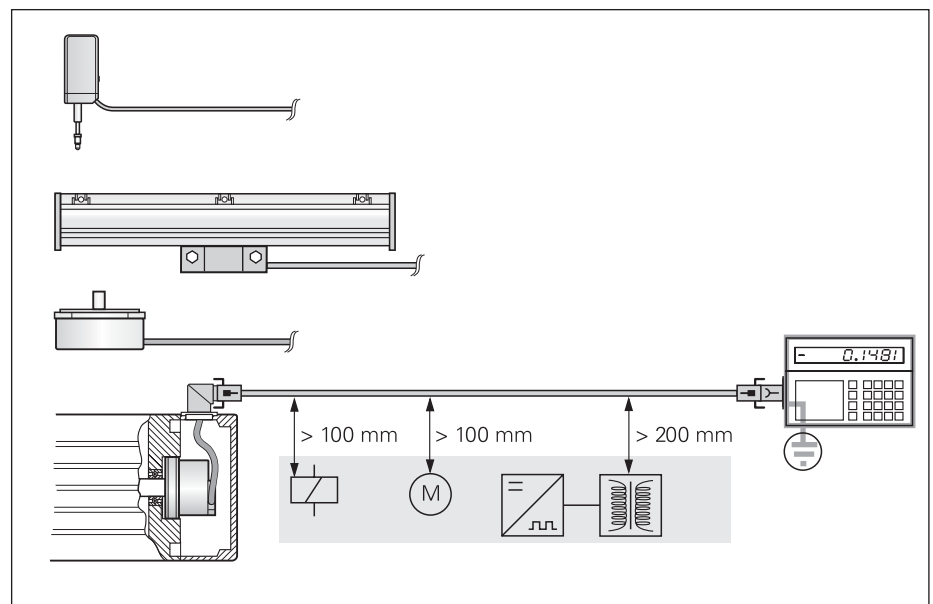

Minimum distance from sources of interference

HEIDENHAIN Measuring Equipment and Counter Cards

The **IK 215** is an adapter card for PCs for inspecting and testing absolute HEIDENHAIN encoders with EnDat or SSI interface. All parameters can be read and written via the EnDat interface.



	IK 215
Encoder input	EnDat (absolute value or incremental signals) or SSI
Interface	PCI bus, Rev. 2.1
Application software	Operating system: Windows 2000/XP Features: Display of position value Counter for incremental signals EnDat functionality Installation software for EXI 1100/1300
Signal subdivision for incremental signals	Up to 65536-fold
Dimensions	100 mm x 190 mm

The **PWM 9** is a universal measuring device for checking and adjusting HEIDENHAIN incremental encoders. There are different expansion modules available for checking the different encoder signals. The values can be read on an LCD monitor. Soft keys provide ease of operation.



	PWM 9
Inputs	Expansion modules (interface boards) for 11 μ APP; 1 V _{PP} ; TTL; HTL; EnDat*/SSI*/commutation signals *No display of position values or parameters
Features	<ul style="list-style-type: none"> • Measurement of signal amplitudes, current consumption, operating voltage, scanning frequency • Graphic display of incremental signals (amplitudes, phase angle and on-off ratio) and the reference signal (width and position) • Display symbols for the reference mark, fault detection signal, counting direction • Universal counter, interpolation selectable from single to 1024-fold • Adjustment support for exposed linear encoders
Outputs	<ul style="list-style-type: none"> • Inputs are connected through to the subsequent electronics • BNC sockets for connection to an oscilloscope
Power supply	10 to 30 V, max. 15 W
Dimensions	150 mm x 205 mm x 96 mm

IK 220

Universal PC counter card

The IK 220 is an expansion board for AT-compatible PCs for recording the measured values of **two incremental or absolute linear or angle encoders**. The subdivision and counting electronics **subdivide** the **sinusoidal input signals** up to **4096-fold**. A driver software package is included in delivery.



For more information, see the *IK 220 Product Information* sheet.

	IK 220			
Input signals (switchable)	$\sim 1 V_{PP}$	$\sim 11 \mu A_{PP}$	EnDat 2.1	SSI
Encoder inputs	Two D-sub connectors (15-pin), male			
Max. input frequency	500 kHz	33 kHz	–	
Max. cable length	60 m		10 m	
Signal subdivision (signal period: meas. step)	Up to 4096-fold			
Data register for measured values (per channel)	48 bits (44 bits used)			
Internal memory	For 8192 position values			
Interface	PCI bus (plug and play)			
Driver software and demonstration program	For WINDOWS 98/NT/2000/XP In VISUAL C++, VISUAL BASIC and BORLAND DELPHI			
Dimensions	Approx. 190 mm × 100 mm			

Customer Service—Worldwide

HEIDENHAIN is represented by subsidiaries in all important industrial nations. In addition to the addresses listed here, there are many service agencies located worldwide. For more information, visit our Internet site or contact HEIDENHAIN in Traunreut, Germany.

DR. JOHANNES HEIDENHAIN GmbH

Dr.-Johannes-Heidenhain-Straße 5

83301 Traunreut, Germany

☎ +49 (8669) 31-0

FAX +49 (8669) 5061

E-Mail: info@heidenhain.de

www.heidenhain.de

Europe

- AT HEIDENHAIN Techn. Büro Österreich**
Dr.-Johannes-Heidenhain-Straße 5
83301 Traunreut, Germany
☎ +49 (8669) 31 1337
FAX +49 (8669) 5061
E-Mail: tba@heidenhain.de
- BE HEIDENHAIN NV/SA**
Pamelse Klei 47,
1760 Roosdaal-Pamel, Belgium
☎ (054) 343158
FAX (054) 343173
E-Mail: sales@heidenhain.be
- BG ESD Bulgaria Ltd.**
G.M. Dimitrov Blvd., bl. 60, entr. G, fl. 1
1172 Sofia, Bulgaria
☎ (2) 9632949
FAX (2) 9632940
E-Mail: info@esd.bg
- CH HEIDENHAIN (SCHWEIZ) AG**
Post Box; Vieristrasse 14
8603 Schwerzenbach, Switzerland
☎ (044) 8062727
FAX (044) 8062728
E-Mail: hch@heidenhain.ch
- CZ HEIDENHAIN s.r.o.**
Stremchová 16
106 00 Praha 10, Czech Republic
☎ 2 72658131
FAX 2 72658724
E-Mail: heidenhain@heidenhain.cz
- DK TP TEKNIK A/S**
Korskildelund 4
2670 Greve, Denmark
☎ (70) 100966
FAX (70) 100165
E-Mail: tp-gruppen@tp-gruppen.dk
- ES FARRESA ELECTRONICA S.A.**
Les Corts, 36-38 bajos
08028 Barcelona, Spain
☎ 934092491
FAX 933395117
E-Mail: farresa@farresa.es
- FI HEIDENHAIN Scandinavia AB**
Mikkelänkallio 3
02770 Espoo, Finland
☎ (09) 8676476
FAX (09) 86764740
E-Mail: info@heidenhain.fi
- FR HEIDENHAIN FRANCE sarl**
2, Avenue de la Cristallerie
92316 Sèvres, France
☎ 01 41 14 30 00
FAX 01 41 14 30 30
E-Mail: info@heidenhain.fr
- GB HEIDENHAIN (G.B.) Limited**
200 London Road, Burgess Hill
West Sussex RH15 9RD, Great Britain
☎ (01444) 247711
FAX (01444) 870024
E-Mail: sales@heidenhain.co.uk
- GR MB Millionis Vassilis**
38, Scoufa Str.
St. Dimitrios
173 41 Athens, Greece
☎ (02 10) 9336607
FAX (02 10) 9349660
E-Mail: bmlioni@otenet.gr
- HU HEIDENHAIN Kereskedelmi Képviselet**
Hrivnák Pál utca 13.
1237 Budapest, Hungary
☎ (1) 421 0952
FAX (1) 421 0953
E-Mail: info@heidenhain.hu
- IT HEIDENHAIN ITALIANA S.r.l.**
Via Asiago 14
20128 Milano, Italy
☎ 02 27 07 51
FAX 02 27 07 52 10
E-Mail: info@heidenhain.it
- NL HEIDENHAIN NEDERLAND B.V.**
Post Box 92, 6710 BB EDE
Copernicuslaan 34, 6716 BM EDE
The Netherlands
☎ (03 18) 58 1800
FAX (03 18) 58 1870
E-Mail: verkoop@heidenhain.nl
- NO HEIDENHAIN Scandinavia AB**
Orkdalsveien 15
7300 Orkanger, Norway
☎ (072) 48 00 48
FAX (072) 48 00 49
E-Mail: audun.grimstad@heidenhain.se
- PL APS**
Popularna 56
02-473 Warszawa, Poland
☎ (22) 8639737
FAX (22) 8639744
E-Mail: aps@apservis.com.pl
- PT FARRESA ELECTRÓNICA LDA.**
Rua do Outeiro, 1315 1º M
4470 Maia, Portugal
☎ (22) 9478140
FAX (22) 9478149
E-Mail: fep@farresa.pt
- RO → HU**
- RU GERTNER Service GmbH**
Leningradski Prospekt, 63, office 421
125057 Moskau, Russia
☎ (095) 931/9645
FAX (095) 931/9645
E-Mail: heidenhain@gertnergroup.de
- SE HEIDENHAIN Scandinavia AB**
Storsättragränd 5
12739 Skärholmen, Sweden
☎ (08) 53 193350
FAX (08) 53 193377
E-Mail: sales@heidenhain.se
- SK → CZ**
- TR T&M Mühendislik Müessesilik**
Sanayi ve Ticaret Ltd. Pirketi
Zincirlikösk Sok
Doga Apt. No. 11/1
34728 Erenköy/Istanbul, Turkey
☎ (2 16) 3022345
FAX (2 16) 3024351
E-Mail: info@tmmuhendislik.com

Asia

CN HEIDENHAIN (TIANJIN) OPTICS & ELECTRONICS, CO., LTD
No. 6, Tian Wei San Jie, Area A,
Shunyi District
101312 Beijing, China
☎ (86) 10-80420000
E-Mail: sales@heidenhain.com.cn

HK HEIDENHAIN LIMITED
Unit 2, 15/F, APEC Plaza
49 Hoi Yuen Road
Kwun Tong
Kowloon, Hong Kong
☎ (852) 27591920
FAX (852) 27591961
E-Mail: service@heidenhain.com.hk

IL NEUMO VARGUS
Post Box 57057
34-36, Itzhak Sade St.
Tel-Aviv 61570, Israel
☎ (3) 5373275
FAX (3) 5372190
E-Mail: neumoil@netvision.net.il

IN ASHOK & LAL
Post Box 5422
12 Pulla Reddy Avenue
Chennai – 600 030, India
☎ (044) 26151289
FAX (044) 26478224
E-Mail: ashoklal@satyam.net.in

JP HEIDENHAIN K.K.
Kudan Center Bldg. 10th Floor
Kudankita 4-1-7, Chiyoda-ku
Tokyo 102-0073 Japan
☎ (03) 3234-7781
FAX (03) 3262-2539
E-Mail: sales@heidenhain.co.jp

KR HEIDENHAIN LTD.
Suite 1415, Family Tower Building
958-2 Yeongtong-Dong, Palda-Gu, Suwon
442-470 Kyeonggi-Do, Republic of Korea
☎ (82) 312011511
FAX (82) 312011510
E-Mail: info@heidenhain.co.kr

PH MachineBank's Corporation
482-G Araneta AVE
Quezon City, Manila, Philippines
☎ (2) 7113751
FAX (2) 7122484

SG HEIDENHAIN PACIFIC PTE LTD.
51, Ubi Crescent
Singapore 408593
☎ (65) 6749-3238
FAX (65) 6749-3922
E-Mail: info@heidenhain.com.sg

TH HEIDENHAIN (THAILAND) LTD
52/72 Moo5
Chaloem Phra Kiat Rama 9 Rd
Nongbon, Pravate, Bangkok 10250,
Thailand
☎ (66) 2/398-4147
FAX (66) 2/398-4143
E-Mail: info@heidenhain.co.th

TW HEIDENHAIN Co., Ltd.
No. 12-5, Gong 33rd Road
Taichung Industrial Park
Taichung 407, Taiwan, R.O.C.
☎ (886-4) 23588977
FAX (886-4) 23588978
E-Mail: info@heidenhain.com.tw

America

AR NAKASE Asesoramiento Tecnico
de Carlos Klug
Calle 49 Nr. 5764/66
B1653AOX Villa Ballester,
Provincia de Buenos Aires, Argentina
☎ (11) 47683643
FAX (11) 47682413
E-Mail: nakase@usa.net

BR DIADUR Indústria e Comércio Ltda.
Rua Sérvia, 329, Santo Amaro
04763-070 – São Paulo – SP, Brazil
☎ (011) 5523-6777
FAX (011) 5523-1411
E-Mail: assistenciatec@diadur.com.br

CA HEIDENHAIN CORPORATION
Canadian Regional Office
11-335 Admiral Blvd., Unit 11
Mississauga, Ontario L5T 2N2, Canada
☎ (905) 670-8900
FAX (905) 670-4426
E-Mail: info@heidenhain.com

MX HEIDENHAIN CORPORATION MEXICO
Av. Las Américas 1808
Fracc. Valle Dorado
20235, Aguascalientes, Ags., Mexico
☎ (449) 9130870
FAX (449) 9130876
E-Mail: info@heidenhain.com

US HEIDENHAIN CORPORATION
333 State Parkway
Schaumburg, IL 60173-5337, USA
☎ (847) 490-1191
FAX (847) 490-3931
E-Mail: info@heidenhain.com

Africa

ZA MAFEMA SALES SERVICES C.C.
107 - 16th Road Unit B3
Tillbury Business Park, Randjiespark
Midrand, 1685 - Gauteng Province,
South Africa
☎ (11) 3144416
FAX (11) 3142289
E-Mail: mailbox@mafema.co.za

Australia

AU FCR Motion Technology Pty. Ltd
Automation Place, Unit 6,
38-40 Little Boundary Road
Laverton North 302, Victoria,
Australia
☎ (3) 93626800
FAX (3) 93143744
E-Mail: vicsales@fcrmotion.com

HEIDENHAIN

DR. JOHANNES HEIDENHAIN GmbH

Dr.-Johannes-Heidenhain-Straße 5

83301 Traunreut, Germany

☎ +49 (8669) 31-0

FAX +49 (8669) 5061

E-Mail: info@heidenhain.de

www.heidenhain.de

Fold here for filing!

